

NEW MEXICO OIL CONSERVATION COMMISSION
WELL LOCATION AND ACREAGE DEDICATION PLAT

Form C-102
 Supersedes C-128
 Effective 1-1-65

All distances must be from the outer boundaries of the Section

Operator SOHIO OIL Co			Lease Shipp		Well No. 1
Tract Letter M	Section 11	Township 17 South	Range 37 East	County Lea	
Actual Portage Location of Well: 660 feet from the south line and 520 feet from the West line					
Ground Level Elev. 3745.4	Producing Formation LOWER STRAWN	Pool DUMBLE CITY - STRAWN	Dedicated Acreage 30		

1. Outline the acreage dedicated to the subject well by colored pencil or hatchure marks on the plat below.
2. If more than one lease is dedicated to the well, outline each and identify the ownership thereof (both as to working interest and royalty).
3. If more than one lease of different ownership is dedicated to the well, have the interests of all owners been consolidated by communitization, unitization, force-pooling, etc?

☐ Yes ☐ No If answer is "yes," type of consolidation _____

If answer is "no," list the owners and tract descriptions which have actually been consolidated. (Use reverse side of this form if necessary.) _____

No allowable will be assigned to the well until all interests have been consolidated (by communitization, unitization, forced-pooling, or otherwise) or until a non-standard unit, eliminating such interests, has been approved by the Commission.

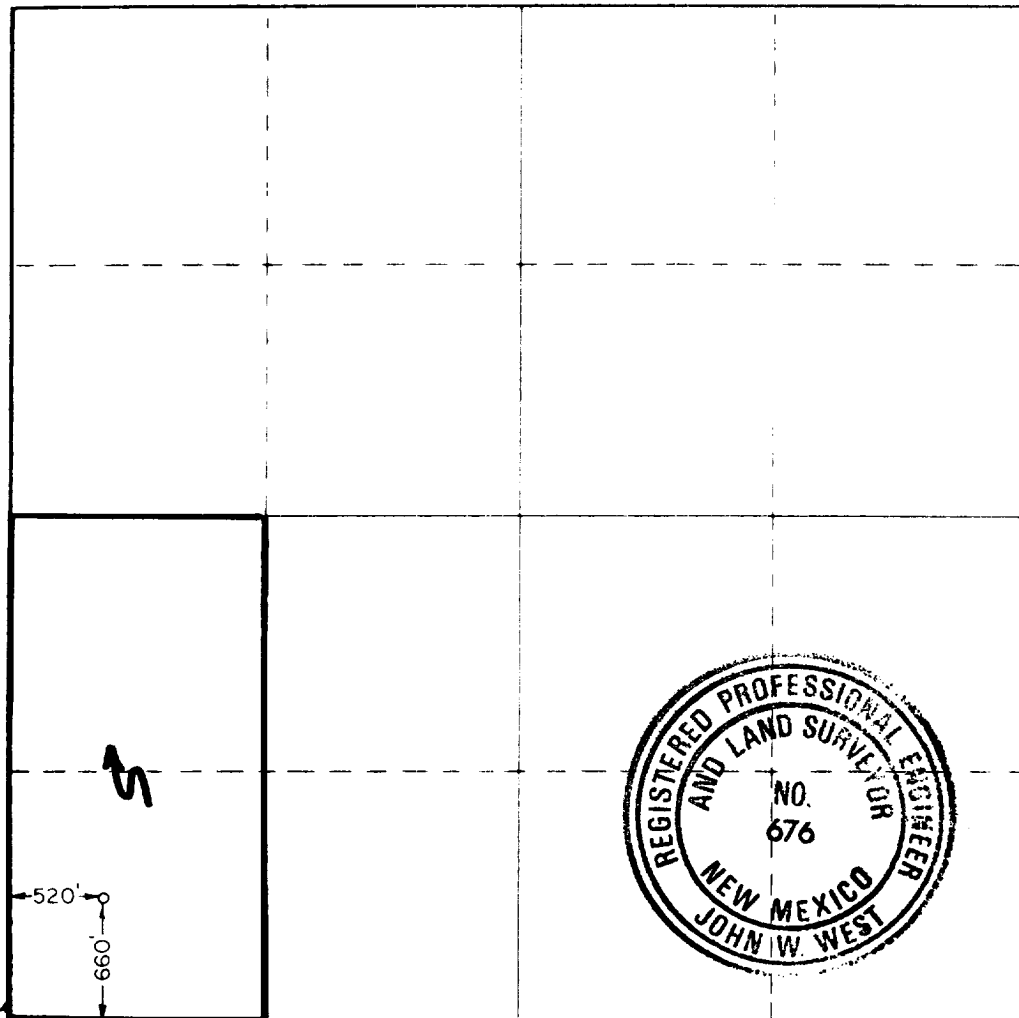

CERTIFICATION

I hereby certify that the information contained herein is true and complete to the best of my knowledge and belief.

Name
T. C. Corney
 Position
SIC PERMIT SPECIALIST
 Company
SOHIO PETROLEUM CO
 Date
1/21/88

I hereby certify that the well location shown on this plat was plotted from field notes of actual surveys made by me or under my supervision, and that the same is true and correct to the best of my knowledge and belief.

Date Surveyed
January 14, 1988
 Registered Professional Engineer and/or Land Surveyor
John W. West
 Certificate No. **JOHN W. WEST, 676**
RONALD J. EIDSON, 3239

HOBBS OFFICE

OCD

JAN 28 1988

RECEIVED

88-9-9 8001

473

REISSUES
PI# 30-T-0006 10/24/88 SEC 11 TWP 17S RGE 37E
30-025-30211-0000 PAGE 2

SOHIO PET
1 SHIPP "11" D D

FORMATION TEST DATA

REC 495.0 FT O&GCM 1.2 CFT GAS
REC 1380.0 CC OIL 20.0 CC MUD
BHT 130F
IHP 5745

WTY 45.2 WS 38000 PPM CL
NO OTHER DETAILS

LOGS AND SURVEYS /INTERVAL,TYPE/

LOGS BHCS DLL SGR

DRILLING PROGRESS DETAILS

SOHIO PET
BOX 4587
HOUSTON, TX 77210
713-552-8500
01/28 LOC/1988/
02/22 DRLG 3851
02/29 DRLG 6508
03/08 DRLG 9495
03/15 DRLG 10550
03/31 11775 TD, HOLDING FOR DATA
04/27 TD REACHED 03/21/88 RIG REL 03/24/88
11775 TD
COMP 3/24/88, D&A
NO CORES, ONE DST RPTD
10/17 REISSUED TO CORRECT TD DATE, FM @ TD,
SPUD DATE & ADD CSGS, LOG TOPS, LOGS RUN,
DST
REPLACEMENT FOR CT ISSUED 5/2/88

WRS COMPLETION REPORTREISSUES SEC 11 TWP 17S RGE 37E
PI# 30-T-0006 10/24/88 30-025-30211-0000 PAGE 1

NMEX LEA * 660FSL 520FWL SEC SW SW
STATE COUNTY FOOTAGE SPOT
SOHIO PET D D
OPERATOR WELL CLASS INIT FIN
1 SHIPP "11"
WELL NO. LEASE NAME
3758KB 3745GR HUMBLE CITY
OPER ELEV FIELD POOL AREA
API 30-025-30211-0000
LEASE TYPE/NO. PERMIT OR WELL I.D. NO. D&A-OG
02/17/1988 03/24/1988 ROTARY STATUS
SPUD DATE COMP. DATE TYPE TOOL
11950 STRAWN DELTA DRLG 61 RIG SUB 12
PROJ. DEPTH PROJ. FORM CONTRACTOR
DTD 11775 FM/TD ATOKA
DRILLERS T.D. LOG T.D. PLUG BACK TD OLD T.D. FORM T.D.

LOCATION DESCRIPTION

6 MI W KNOWLES, NM

CASING/LINER DATA

CSG 13 3/8 @ 427 W/ 435 SACKS
CSG 8 5/8 @ 4240 W/ 2450 SACKS
PLUGS @ 11520-11720 W/70 SX, 11350-11450 W/50 SX,
8165-8265 W/50 SX, 4136-4286 W/150 SX, 2210-2310
W/30 SX, SURF W/10 SX

TYPE	FORMATION	LTH	TOP DEPTH/SUB	BSE DEPTH/SUB
LOG	QUEEN		4355 -597	
LOG	SN ANDRS		5240 -1482	
LOG	GLORIETA		6883 -3125	
LOG	TUBB		8120 -4362	
LOG	DRINKARD		8208 -4450	
LOG	ABO		8700 -4942	
LOG	WOLFCAMP		9630 -5872	
LOG	PENN SH		11000 -7242	
LOG	CANYN SH		11240 -7482	
LOG	STRAWN		11350 -7592	
LOG	ATOKA		11610 -7852	

SUBSEA MEASUREMENTS FROM KB

FORMATION TEST DATA

DST 1 11330-11547 CANYN SH S
OVERLAPS STRAWN

CONTINUED IC# 300257003988