

STATE OF NEW MEXICO
ENERGY AND MINERALS DEPARTMENT

OIL CONSERVATION DIVISION
P. O. BOX 2088
SANTA FE, NEW MEXICO 87501

Form C-101
Revised 10-1-78

NO. OF COPIES RECEIVED	
DISTRIBUTION	
SANTA FE	
FILE	
U.S.G.S.	
LAND OFFICE	
OPERATOR	

5A. Indicate Type of Lease
STATE ☐ FEDERAL ☒
5. State Oil & Gas Lease No.

APPLICATION FOR PERMIT TO DRILL, DEEPEN, OR PLUG BACK

1a. Type of Work b. Type of Well OIL WELL <input checked="" type="checkbox"/> GAS WELL <input type="checkbox"/> OTHER <input type="checkbox"/> SINGLE ZONE <input checked="" type="checkbox"/> MULTIPLE ZONE <input type="checkbox"/>		7. Unit Agreement Name	
2. Name of Operator TXO PRODUCTION CORP.		8. Farm or Lease Name HIGHTOWER "A"	
3. Address of Operator 900 WILCO BUILDING, MIDLAND, TEXAS 79701		9. Well No. 1	
4. Location of Well UNIT LETTER <u>A</u> LOCATED <u>571</u> FEET FROM THE <u>NORTH</u> LINE AND <u>554</u> FEET FROM THE <u>EAST</u> LINE OF SEC. <u>4</u> TWP. <u>17-S</u> RGE. <u>37-E</u> NMPM		10. Field and Pool, or Wildcat SHIPP STRAWN	
11. Elevations (Show whether D.F., K.T., etc.) 3778.5' GL		12. County LEA	
21A. Kind & Status Plug. Bond BLANKET		19. Proposed Depth 11,400'	
21B. Drilling Contractor NOT SELECTED		19A. Formation STRAWN	
22. Approx. Date Work will start UPON APPROVAL		20. Rotary or C.T. ROTARY	

PROPOSED CASING AND CEMENT PROGRAM

SIZE OF HOLE	SIZE OF CASING	WEIGHT PER FOOT	SETTING DEPTH	SACKS OF CEMENT	EST. TOP
15"	11-3/4"	42#	400'	400	SURFACE
11"	8-5/8"	24# & 28#	4200'	700	SURFACE
7-7/8"	5-1/2"	17#	11,400'	300	9700 FEET

SEE ATTACHED FOR BOP SKETCH.

COMPULSORY POOLING APPROVED BY NMCCD ORDER R-8570 AS AMENDED BY R-8570-A.

IN ABOVE SPACE DESCRIBE PROPOSED PROGRAM: IF PROPOSAL IS TO DEEPEN OR PLUG BACK, GIVE DATA ON PRESENT PRODUCTIVE ZONE AND PROPOSED NEW PRODUCTIVE ZONE. GIVE BLOWOUT PREVENTER PROGRAM, IF ANY.

I hereby certify that the information above is true and complete to the best of my knowledge and belief.

Signed Arthur R. Brown Title Agent Date MARCH 7, 1988
(This space for State Use)

ORIGINAL SIGNED BY JERRY SEXTON

APPROVED BY DISTRICT 1 SUPERVISOR TITLE DATE MAR 9 - 1988

CONDITIONS OF APPROVAL, IF ANY:

Permit Expires 6 Months From Approval Date Unless Drilling Underway.

RECEIVED
MAR 8 - 1982
OCD
HOBBS OFFICE

MEXICO OIL CONSERVATION COMMISSION
WELL LOCATION AND ACREAGE DEDICATION PLAT

Form No. 2
Supersedes O.C.C. 4
Effective 1-1-1985

All distances must be from the outer boundaries of the Section.

Operator TXO Production Company			Lease Hightower "A"		Acres 1
Section A	Section 4	Township 17 South	Range 37 East	County Lea	
Actual Well Location of Well:					
571 feet from the North line and		554 feet from the East line			
Ground Level Elev. 3778.5	Producing Formation STRAWN		Pool SHIPP STRAWN		Estimated Acreage 80.95

1. Outline the acreage dedicated to the subject well by colored pencil or hatchure marks on the plat below.
2. If more than one lease is dedicated to the well, outline each and identify the ownership thereof (both as to working interest and royalty).
3. If more than one lease of different ownership is dedicated to the well, have the interests of a owners been consolidated by communitization, unitization, force-pooling, etc?

☐ Yes ☐ No If answer is "yes," type of consolidation _____

If answer is "no," list the owners and tract descriptions which have actually been consolidated. (Use reverse side of this form if necessary.) _____

No allowable will be assigned to the well until all interests have been consolidated (by communitization, unitization, forced-pooling, or otherwise) or until a non-standard unit, eliminating such interests, has been approved by the Commission.

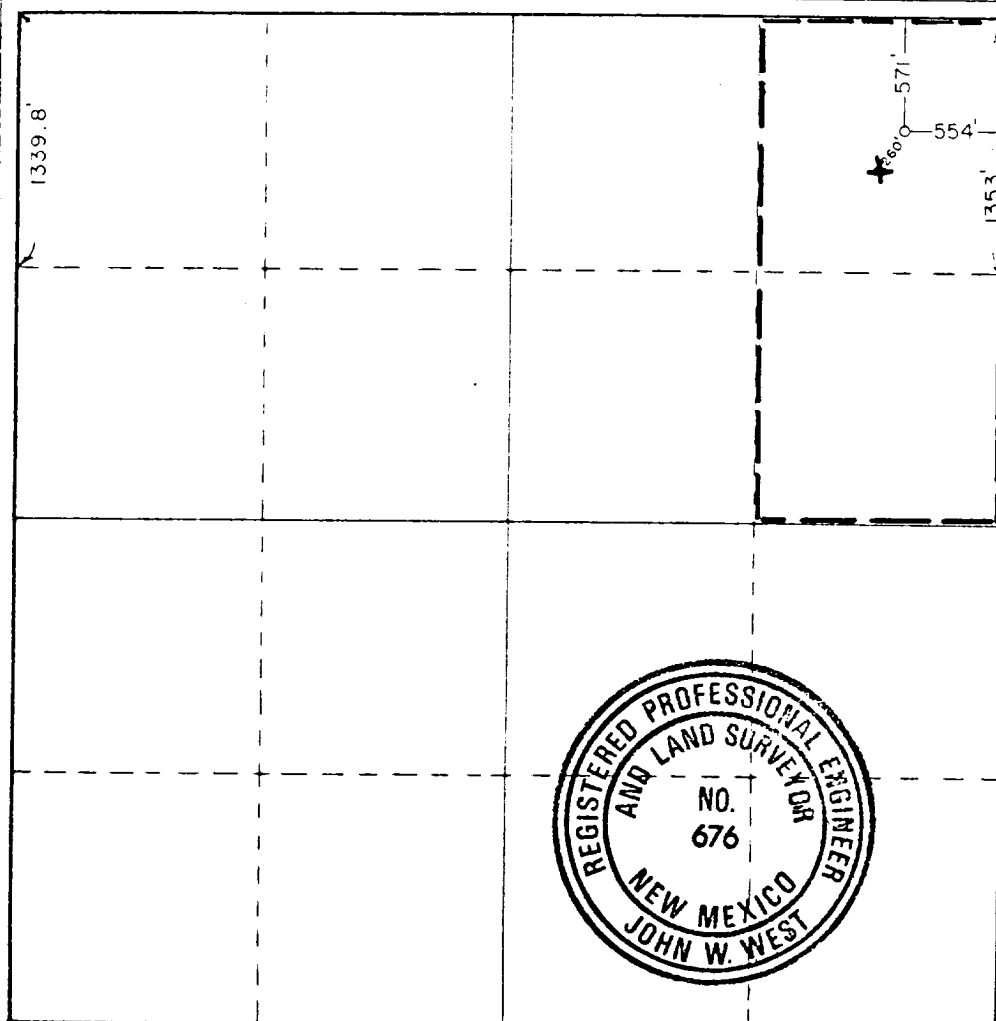

CERTIFICATION

I hereby certify that the information contained herein is true and complete to the best of my knowledge and belief.

Arthur R. Brown
Arthur R. Brown

Position

Agent

Company

TXO PRODUCTION CORP.

Date

MARCH 7, 1988

I hereby certify that the well location shown on this plat was plotted from field notes of actual surveys made by me or under my supervision, and that the same is true and correct to the best of my knowledge and belief.

Date Surveyed

February 12, 1988

Registered Professional Engineer and/or Land Surveyor

John W. West

Certificate No. JOHN W. WEST, 676

RONALD J. EIDSON, 3239

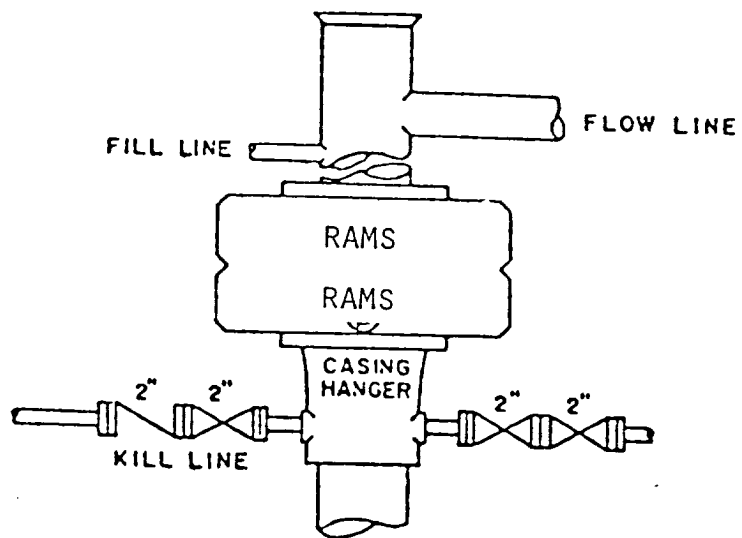

BOP STACK

3000 PSI WORKING PRESSURE

BOP ARRANGEMENT

RECEIVED
MAR 3 - 1988
OCD
HOBBS OFFICE

173
Incl A-25-88