

UNITED STATES
DEPARTMENT OF THE INTERIOR
BUREAU OF LAND MANAGEMENT

FORM APPROVED
Budget Bureau No. 1004-0135
Expires: March 31, 1993

SUNDRY NOTICES AND REPORTS ON WELLS

Do not use this form for proposals to drill or to deepen or reentry to a different reservoir.

Use "APPLICATION FOR PERMIT - " for such proposals

SUBMIT IN TRIPLICATE

1. Type of Well

☐ Oil Well ☐ Gas Well ☐ Other

2. Name of Operator

Meridian Oil Inc.

3. Address and Telephone No.

P.O. Box 51810, Midland, TX 79710-1810 915-688-6943

4. Location of Well (Footage, Sec., T., R., M., or Survey Description)

660' FNL & 1980' FWL
Sec. 8, T18S, R32E

5. Lease Designation and Serial No.

NM18232

6. If Indian, Allottee or Tribe Name

7. If Unit or CA, Agreement Designation

8. Well Name and No.

Federal AM # 2

9. API Well No.

30-025-30581

10. Field and Pool, or exploratory Area

North Young Bone Spring

11. County or Parish, State

Lea NM

12. CHECK APPROPRIATE BOX(s) TO INDICATE NATURE OF NOTICE, REPORT, OR OTHER DATA

TYPE OF SUBMISSION

- ☐ Notice of Intent
☒ Subsequent Report
☐ Final Abandonment Notice

TYPE OF ACTION

- ☐ Abandonment
☐ Recompletion
☐ Plugging Back
☐ Casing Repair
☐ Altering Casing
☐ Other Status Approval
☐ Change of Plans
☐ New Construction
☐ Non-Routine Fracturing
☐ Water Shut-Off
☐ Conversion to Injection
☐ Dispose Water

(Note: Report results of multiple completion on Well Completion or Recompletion Report and Log form.)

13. Describe Proposed or Completed Operations (Clearly state all pertinent details, and give pertinent dates, including estimated date of starting any proposed work. If well is directionally drilled, give subsurface locations and measured and true vertical depths for all markers and zones pertinent to this work.)*

This well was returned to production on February 10, 1996. It is presently producing in a gas cap. It is our contention that if allowed to produce this well, the possibility of reducing the GOR is high. Since returning to production, the gas has steadily dropped. MOI did run a mechanical integrity test prior to commencing production. Please see attached chart.

APR 10 1996
J. L. L...

APR 10 1996
BUREAU OF LAND MANAGEMENT
U.S. DEPARTMENT OF THE INTERIOR

14. I hereby certify that the foregoing is true and correct

Signed [Signature] Title Regulatory Compliance Date 3/5/96

(This space for Federal or State office use)

Approved by _____ Title _____ Date _____
Conditions of approval, if any: _____

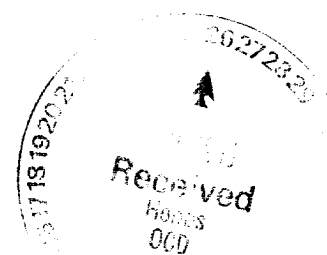

3 4 5 6 AM

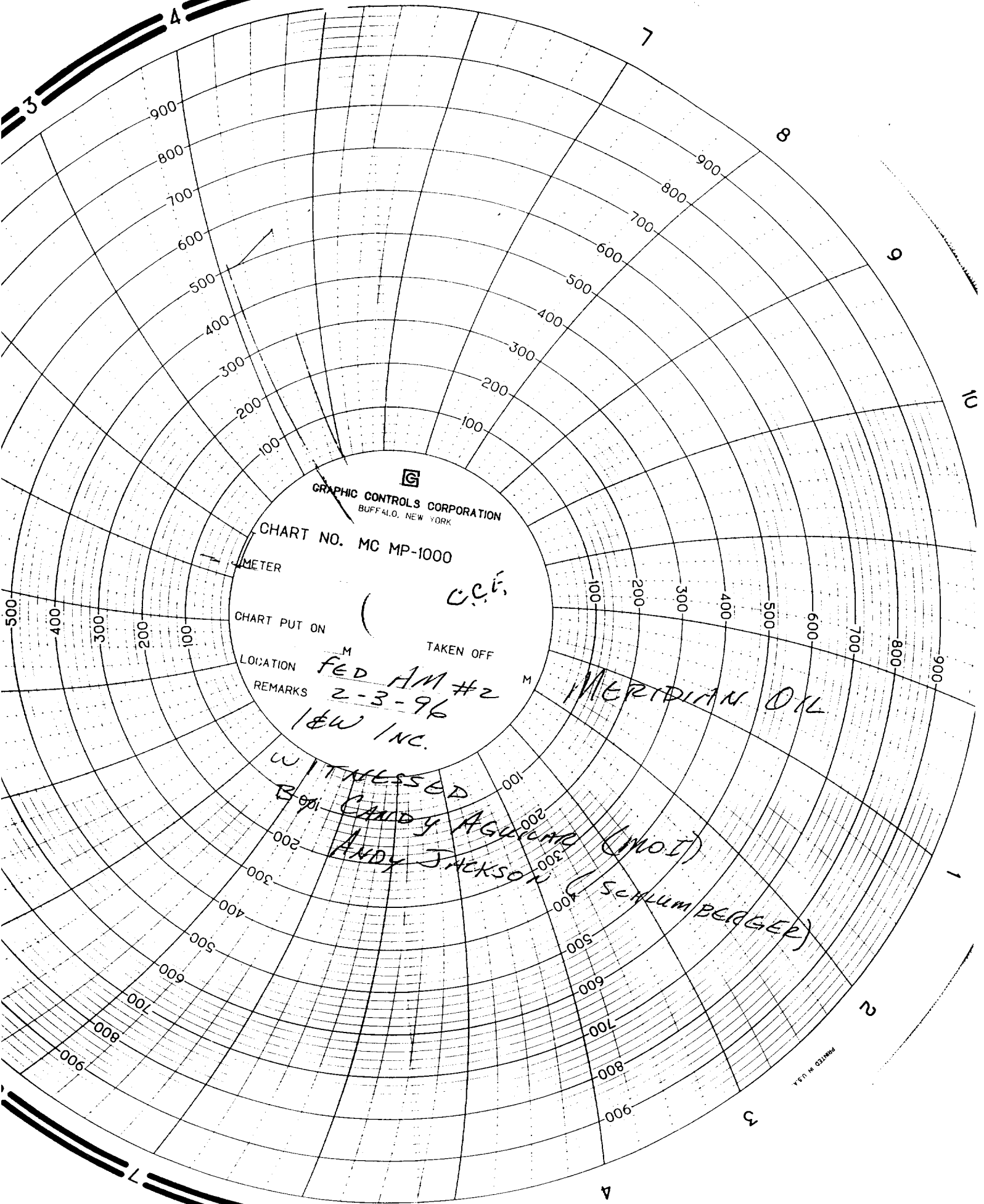

GRAPHIC CONTROLS CORPORATION
BUFFALO, NEW YORK

CHART NO. MC MP-1000

METER

CHART PUT ON

TAKEN OFF

LOCATION *FED AM #2*
REMARKS *2-3-96*
IEW INC.

MERIDIAN OIL

WITNESSED
BOB CANDY AGGARD (MOI)
ANDY JACKSON (SCHLUMBERGER)

PRINTED IN U.S.A.

