

Submit to Appropriate
District Office
State Lease - 6 copies
Fee Lease - 5 copies

State of New Mexico
Energy, Minerals and Natural Resources Department

Form C-101
Revised 1-1-89

OIL CONSERVATION DIVISION

P.O. Box 2088
Santa Fe, New Mexico 87504-2088

DISTRICT I
P.O. Box 1980, Hobbs, NM 88240

DISTRICT II
P.O. Drawer DD, Artesia, NM 88210

DISTRICT III
1000 Rio Brazos Rd., Aztec, NM 87410

API NO. (assigned by OCD on New Wells)
30-025-30962
5. Indicate Type of Lease
STATE <input checked="" type="checkbox"/> FEE <input type="checkbox"/>
6. State Oil & Gas Lease No.

APPLICATION FOR PERMIT TO DRILL, DEEPEN, OR PLUG BACK					
1a. Type of Work:			7. Lease Name or Unit Agreement Name		
DRILL <input checked="" type="checkbox"/> RE-ENTER <input type="checkbox"/> DEEPEN <input type="checkbox"/> PLUG BACK <input type="checkbox"/>			West Lovington Unit		
b. Type of Well:			8. Well No.		
OIL WELL <input checked="" type="checkbox"/> GAS WELL <input type="checkbox"/> OTHER <input type="checkbox"/>			70		
2. Name of Operator			9. Pool name or Wildcat		
GREENHILL PETROLEUM CORPORATION			Lovington San Andres West		
3. Address of Operator			10. Proposed Depth		
16010 Barker's Point Lane, Suite 325, Houston, TX			5230		
4. Well Location			11. Formation		
Unit Letter D : 1300 Feet From The North Line and 15 Feet From The West Line			San Andres		
Section 4 Township 17S Range 36E NMPM Lea County			12. Rotary or C.T.		
			Rotary		
13. Elevations (Show whether DF, RT, GR, etc.)		14. Kind & Status Plug. Bond		15. Drilling Contractor	
3899.5 GR		Blanket on file		TBD	
				16. Approx. Date Work will start	
				7/30/90	
17. PROPOSED CASING AND CEMENT PROGRAM					
SIZE OF HOLE	SIZE OF CASING	WEIGHT PER FOOT	SETTING DEPTH	SACKS OF CEMENT	EST. TOP
12 1/4	8 5/8	24#	350'	250	Surface
7 7/8	5 1/2	15.5#	5267'	1400	Surface

IN ABOVE SPACE DESCRIBE PROPOSED PROGRAM: IF PROPOSAL IS TO DEEPEN OR PLUG BACK, GIVE DATA ON PRESENT PRODUCTIVE ZONE AND PROPOSED NEW PRODUCTIVE ZONE. GIVE BLOWOUT PREVENTER PROGRAM, IF ANY.

I hereby certify that the information above is true and complete to the best of my knowledge and belief.

SIGNATURE Michael J. Newport TITLE Landman DATE _____
TYPE OR PRINT NAME _____ TELEPHONE NO. _____

(This space for State Use)

APPROVED BY _____ TITLE _____ DATE _____

CONDITIONS OF APPROVAL, IF ANY:

NAL 2867

Permit Expires 6 Months From Approval
Date Unless Drilling Underway.

RECEIVED

AUG 07 1990

OCD
HOBBS OFFICE

GREENHILL PETROLEUM CORPORATION
B O P PROGRAM FOR
WEST LOVINGTON UNIT #70

<u>Casing Program</u>				<u>B O P Program</u>	
<u>Size</u>	<u>Depth</u>	<u>Wt</u>	<u>Grade</u>	<u>Configuration</u>	<u>Test Program</u>
8 5/8"	350'	24#	J55,STC	RR or RA	250/1500 psi
5 1/2"	5230'	15.5#	J55,STC	N/A	

*RR - Ram Ram
RA - Ram Annular

Submit to Appropriate
District Office
State Lease - 4 copies
Fee Lease - 3 copies

State of New Mexico
Energy, Minerals and Natural Resources Department

Form C-162
Revised 1-1-89

OIL CONSERVATION DIVISION

P.O. Box 2088

Santa Fe, New Mexico 87504-2088

DISTRICT I

P.O. Box 1980, Hobbs, NM 88240

DISTRICT II

P.O. Drawer DD, Artesia, NM 88210

DISTRICT III

1000 Rio Brazos Rd., Aztec, NM 87410

WELL LOCATION AND ACREAGE DEDICATION PLAT

All Distances must be from the outer boundaries of the section

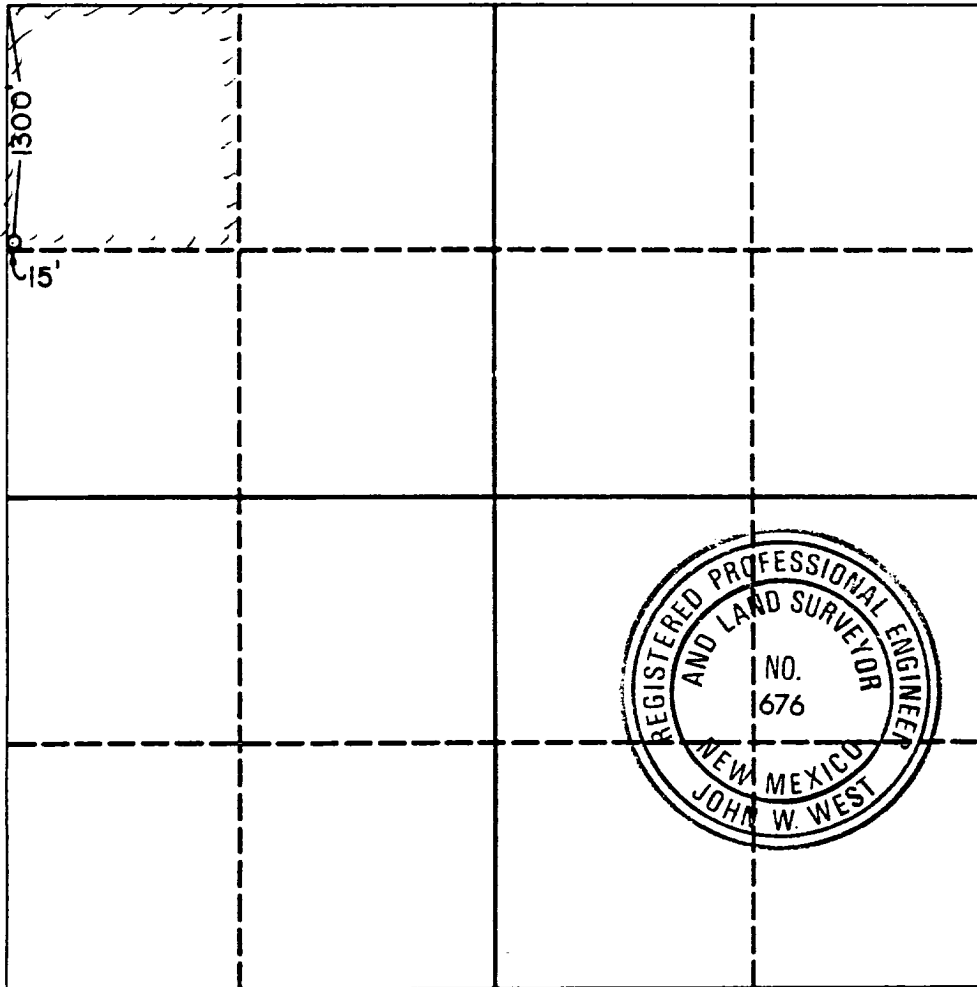
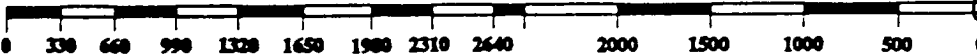
Operator GREENHILL PETROLEUM CORPORATION			Lease West Lovington Unit		Well No. 70
Unit Letter D	Section 4	Township 17 South	Range 36 East	County Lea	
Actual Footage Location of Well: 1300 feet from the North line and 15 feet from the West line					
Ground level Elev. 3899.5	Producing Formation San Andres		Pool Lovington-S.A. West	Dedicated Acreage: 40 Acres	
<p>1. Outline the acreage dedicated to the subject well by colored pencil or hatchure marks on the plat below.</p> <p>2. If more than one lease is dedicated to the well, outline each and identify the ownership thereof (both as to working interest and royalty).</p> <p>3. If more than one lease of different ownership is dedicated to the well, have the interest of all owners been consolidated by communitization, unitization, force-pooling, etc.? <input type="checkbox"/> Yes <input type="checkbox"/> No If answer is "yes" type of consolidation Unitized</p> <p>If answer is "no" list the owners and tract descriptions which have actually been consolidated. (Use reverse side of this form if necessary.)</p> <p>No allowable will be assigned to the well until all interests have been consolidated (by communitization, unitization, forced-pooling, or otherwise) or until a non-standard unit, eliminating such interest, has been approved by the Division.</p>					
				OPERATOR CERTIFICATION I hereby certify that the information contained herein is true and complete to the best of my knowledge and belief.	
				Signature Michael J. Newport Printed Name Michael J. Newport Position Company Greenhill Pet Corp Date 8-2-90	
				SURVEYOR CERTIFICATION I hereby certify that the well location shown on this plat was plotted from field notes of actual surveys made by me or under my supervision, and that the same is true and correct to the best of my knowledge and belief.	
				Date Surveyed July 19, 1990 Signature & Seal of Professional Surveyor John W. West Certificate No. JOHN W. WEST, 676 RONALD J. EIDSON, 3239	

128830

Submit to Appropriate
District Office
State Lease - 4 copies
Fee Lease - 3 copies

State of New Mexico
Energy, Minerals and Natural Resources Dept.

Form C-100
Revised 1-1-80

OIL CONSERVATION DIVISION

P.O. Box 2088

Santa Fe, New Mexico 87504-2088

DISTRICT I
P.O. Box 1980, Hobbs, NM 88240

DISTRICT II
P.O. Drawer DD, Aztec, NM 88210

DISTRICT III
1000 Rio Pecos Rd., Aztec, NM 87410

WELL LOCATION AND ACREAGE DEDICATION PLAT

All Distances must be from the outer boundaries of the section

Operator GREENHILL PETROLEUM CORPORATION			Lease West Lovington Unit		Well No. 70
Unit Letter D	Section 4	Township 17 South	Range 36 East	County Lea	

Actual Footage Location of Well:

1300 feet from the North line and 15 feet from the West line

Ground level Elev. **3899.5** Producing Formation **San Andres** Pool **Lovington - S.A. West** Dedicated Acreage: **40 Acres**

1. Outline the acreage dedicated to the subject well by colored pencil or ink on the plat below.
2. If more than one lease is dedicated to the well, outline each and identify the ownership thereof (both as to working interest and royalty).
3. If more than one lease of different ownership is dedicated to the well, have the interest of all owners been consolidated by communitization, unitization, force-pooling, etc.?
☐ Yes ☐ No If answer is "yes" type of consolidation **Unitized**
If answer is "no" list the owners and tract descriptions which have actually been consolidated. (Use reverse side of this form if necessary.)
No allowable will be assigned to the well until all interests have been consolidated (by communitization, unitization, force-pooling, or otherwise) or until a non-standard unit, eliminating such interest, has been approved by the Division.

OPERATOR CERTIFICATION

I hereby certify that the information contained herein is true and complete to the best of my knowledge and belief.

Signature **Michael J. Newport**
Printed Name **Michael J. Newport**
Position

Company **Greenhill Pet Corp**
Date **8-2-90**

SURVEYOR CERTIFICATION

I hereby certify that the well location shown on this plat was plotted from field notes of actual surveys made by me or under my supervision, and that the same is true and correct to the best of my knowledge and belief.

Date Surveyed **July 19, 1990**

Signature & Seal of Professional Surveyor

John W. West
Certification No. **JOHN W. WEST, 676**
RONALD J. EIDSON, 3230

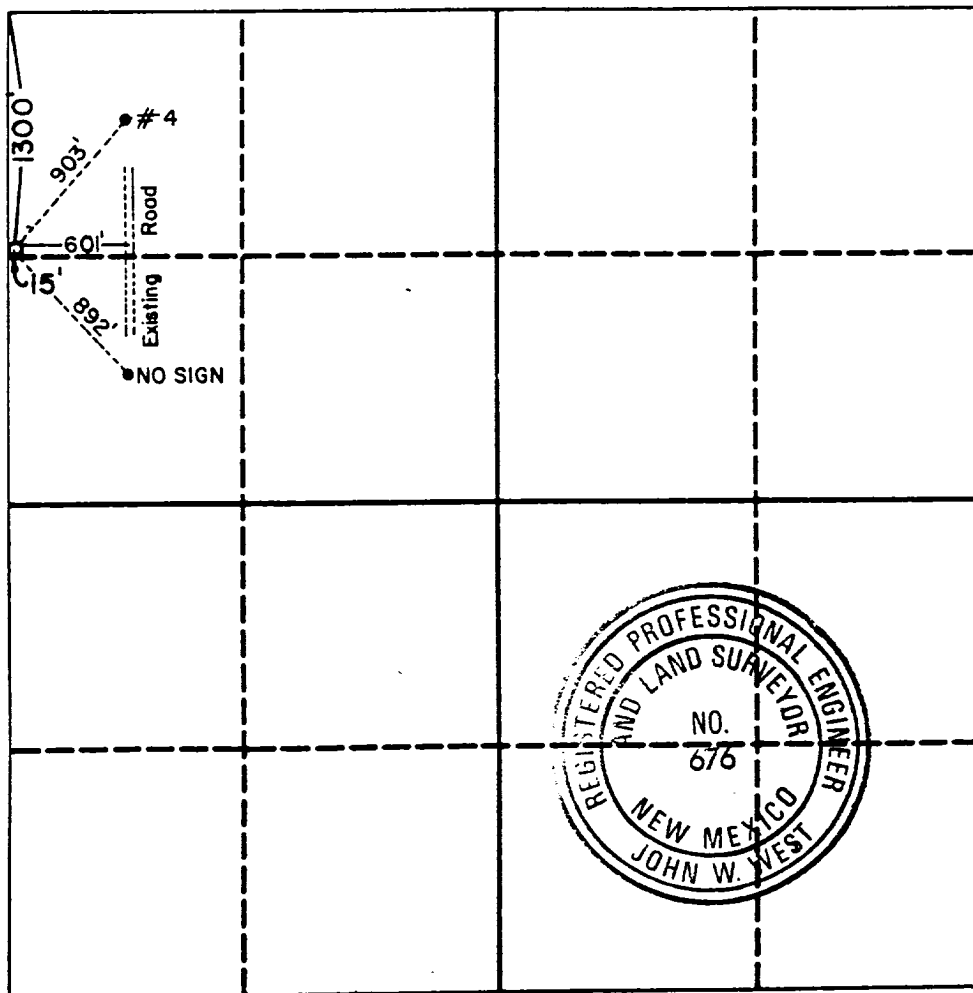

1200 300 600 900 1200 1500 1800 2100 2400 2700 3000 3300 3600 3900 4200 4500 4800 5100 5400 5700 6000

16 OCT 3-28 91
ELF

AUG 17 1990