

Submit to Appropriate  
District Office  
State Lease - 4 copies  
Fee Lease - 3 copies

State of New Mexico  
Energy, Minerals and Natural Resources Department

Form C-102  
Revised 1-1-89

OIL CONSERVATION DIVISION

P.O. Box 2088

Santa Fe, New Mexico 87504-2088

DISTRICT I

P.O. Box 1980, Hobbs, NM 88240

DISTRICT II

P.O. Drawer DD, Artesia, NM 88210

DISTRICT III

1000 Rio Brazos Rd., Aztec, NM 87410

WELL LOCATION AND ACREAGE DEDICATION PLAT

All Distances must be from the outer boundaries of the section

Operator (AMERICAS) BHP PETROLEUM <del>CO.</del> INC.			Lease Kimbrough State		Well No. 1
Unit Letter 0	Section 20	Township 17 South	Range 37 East	County Lea	
Actual Footage Location of Well: 1250 feet from the South line and 1725 feet from the East line					
Ground level Elev. 3772.5	Producing Formation Strawn		Pool Wildcat-Strawn	Dedicated Acreage: 40 Acres	

1. Outline the acreage dedicated to the subject well by colored pencil or hatchure marks on the plat below.

2. If more than one lease is dedicated to the well, outline each and identify the ownership thereof (both as to working interest and royalty).

SINGLE LEASE

3. If more than one lease of different ownership is dedicated to the well, have the interest of all owners been consolidated by communitization, unitization, force-pooling, etc.?

☐ Yes

☐ No

If answer is "yes" type of consolidation

If answer is "no" list the owners and tract descriptions which have actually been consolidated. (Use reverse side of this form if necessary.)

No allowable will be assigned to the well until all interests have been consolidated (by communitization, unitization, forced-pooling, or otherwise) or until a non-standard unit, eliminating such interest, has been approved by the Division.

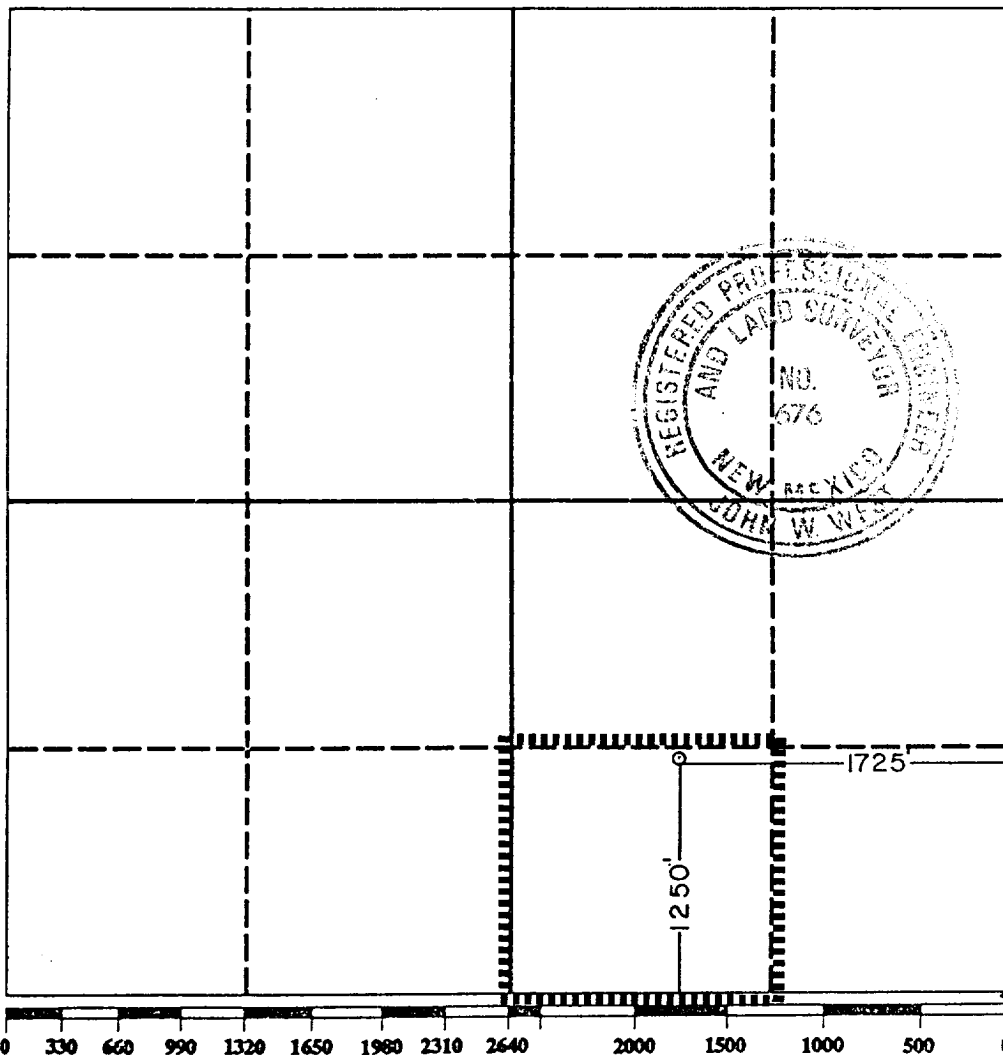

OPERATOR CERTIFICATION

I hereby certify that the information contained herein is true and complete to the best of my knowledge and belief.

Signature

Printed Name

JERRY W. LONG

Position

Permit Agent

Company

BHP PETROLEUM (AMERICAS) INC.

Date

November 28, 1990

SURVEYOR CERTIFICATION

I hereby certify that the well location shown on this plat was plotted from field notes of actual surveys made by me or under my supervision, and that the same is true and correct to the best of my knowledge and belief.

Date Surveyed

October 25, 1990

Signature & Seal of  
Professional Surveyor

Certificate No.

JOHN W. WEST,

676

RONALD J. EIDSON,

3239

RECEIVED

NOV 29 1990

NOV  
SERVICE

BHP PETROLEUM (AMERICAS) INC.  
No.1 Kimbrough State  
SWSE Sec.20-17S-37E  
Lea County, N.M.

State Lease V-2526

The following items supplement the information on Form C-101:

1. PRESSURE CONTROL EQUIPMENT: Pressure control equipment will include a 5000#WP blowout preventer stack with annular preventer, blind rams and pipe rams. The BOP stack will include a kill line and choke manifold tested to 5000 psi. BOP hydraulic controls will be operated at least daily. Mud weight will be monitored to control bottom-hole pressure. A kelly cock will be installed on the kelly joint and full-opening safety valve will be available on the rig floor. A diagrammatic sketch of BOP stack is attached.
2. SURFACE DAMAGES: The well will be located on State surface leased by Mr. E.D. Shipp, 1104 West Avenue J, Lovington, New Mexico 88260. His telephone number is (505) 396-2152. A surface damage settlement will be negotiated with Mr. Shipp.
3. UNORTHODOX LOCATION: The unorthodox location has been approved by Order No. R-9351. The Order also approves the SW/4SE/4 Section 20 as a 40-acre oil spacing and proration unit for the pool.

BHP PETROLEUM (AMERICAS) INC.  
No.1 Kimbrough State  
SWSE Sec.20-17S-37E  
Lea County, N.M.

State Lease V-2526

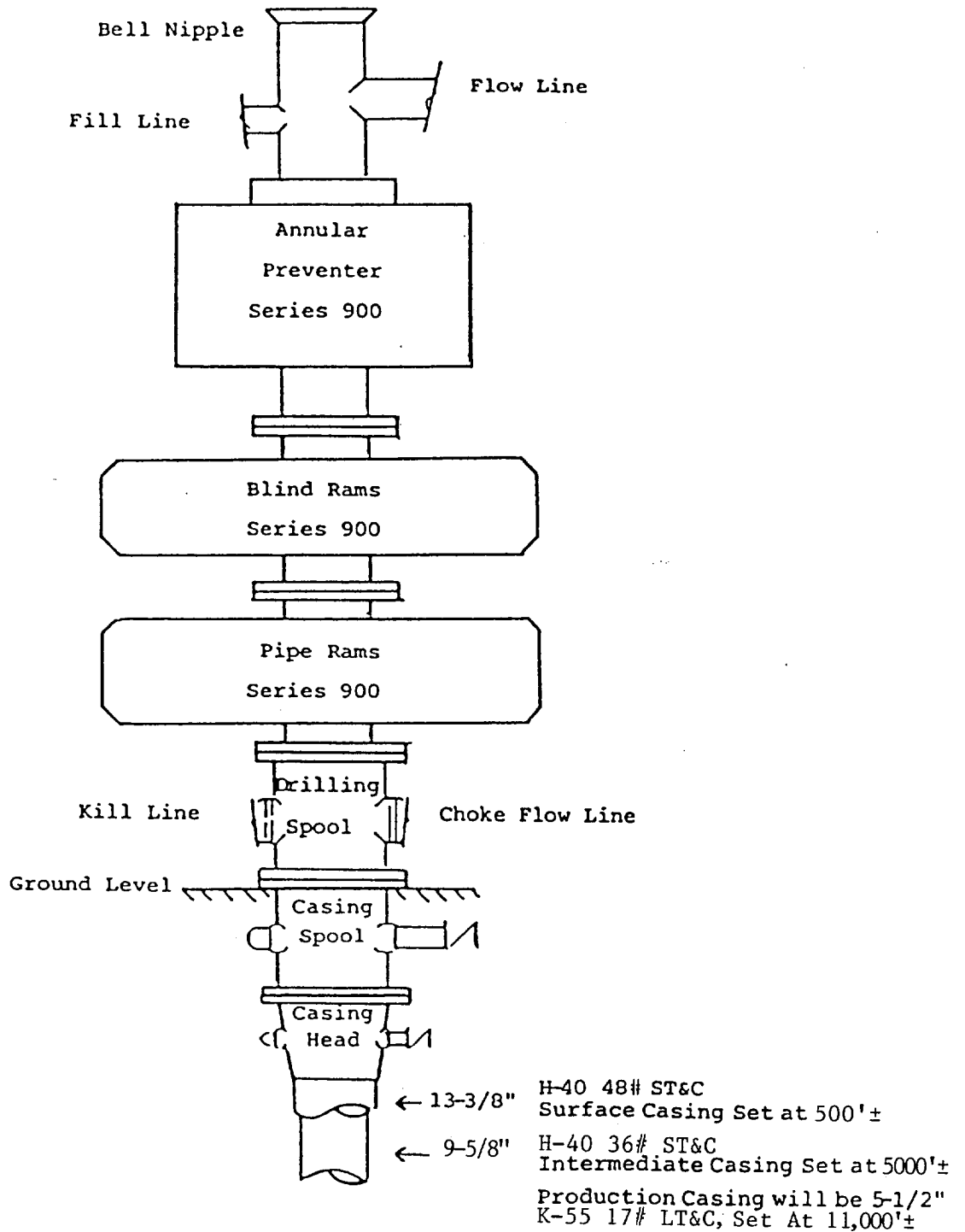

BLOWOUT PREVENTER STACK  
5000#WP  
Rams Operated Daily

DMP PETROLEUM (AMERICAS) INC.  
No.1 Kimbrough State  
SWSE Sec.20-17S-37E  
Lea County, N.M.

State Lease V-2526

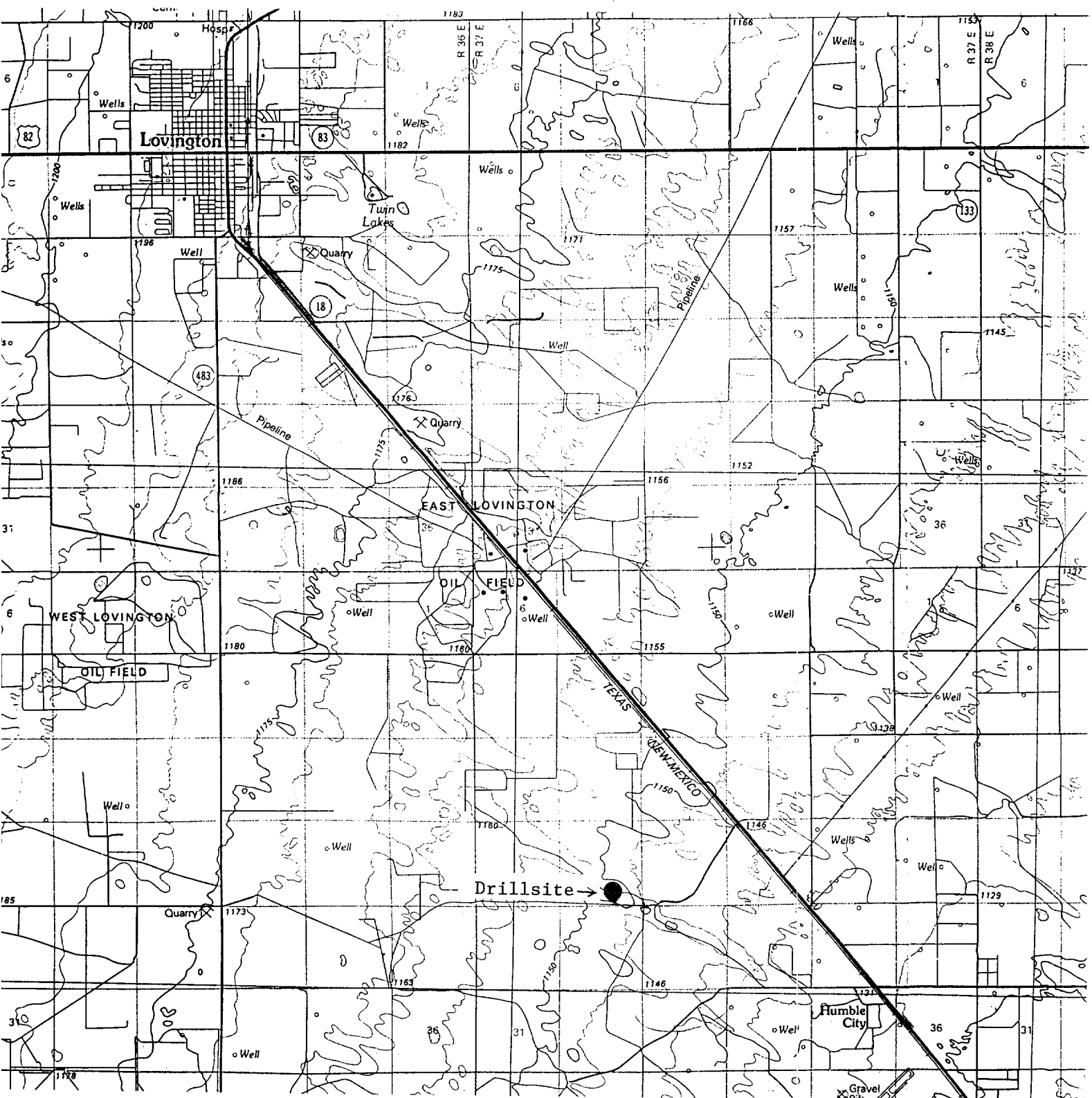

VICINITY MAP

RECEIVED

NOV 2 6 1990

NOV 2 6 1990

ABOVE INFORMATION  
INDICATE WHEN  
CONFIDENTIAL LOGS  
WILL BE RELEASED

ELF

*3/6/00*

head 4-30-91

ELF