

DATE 4-23-98
WELL NAME Cuv #345
SUPERVISOR Odis Hewley
PACKER TYPE 7" ELDER CIBA
PACKER SETTING DEPTH 4260
PERFORATIONS 4309 - 4590

Well TAD
4-23-98

1998
Received
H. H. H.
G. G.

Submit 3 copies
Appropriate
District Office

State of New Mexico
Energy, Minerals and Natural Resources Department

Form C-103
Revised 1-1-89

DISTRICT I
P.O. Box 1980, Hobbs, NM 88240
DISTRICT II
P.O. Box Drawer DD, Artesia, NM 88210
DISTRICT III
1000 Rio Brazos Rd., Aztec, NM 87410

OIL CONSERVATION DIVISION

P.O. Box 2088
Santa Fe, New Mexico 87504-2088

WELL API NO.	30-025-31204
5. Indicate Type of Lease	STATE <input checked="" type="checkbox"/> FEE <input type="checkbox"/>
6. State Oil / Gas Lease No.	NM-878
7. Lease Name or Unit Agreement Name	CENTRAL VACUUM UNIT
8. Well No.	345
9. Pool Name or Wildcat	VACUUM GRAYBURG SAN ANDRES
10. Elevation (Show whether DF, RKB, RT, GR, etc.)	3986' GR

SUNDRY NOTICES AND REPORTS ON WELL
(DO NOT USE THIS FORM FOR PROPOSALS TO DRILL OR TO DEEPEN OR PLUG BACK TO A
DIFFERENT RESERVOIR. USE "APPLICATION FOR PERMIT"
(FORM C-101) FOR SUCH PROPOSALS.)

1. Type of Well:	OIL WELL <input checked="" type="checkbox"/> GAS WELL <input type="checkbox"/> OTHER <input type="checkbox"/>
2. Name of Operator	TEXACO EXPLORATION & PRODUCTION INC.
3. Address of Operator	205 E. Bender, HOBBS, NM 88240
4. Well Location	Unit Letter <u>N</u> : <u>1310</u> Feet From The <u>SOUTH</u> Line and <u>1850</u> Feet From The <u>WEST</u> Line Section <u>31</u> Township <u>17S</u> Range <u>35E</u> NMPM <u>LEA</u> COUNTY
10. Elevation (Show whether DF, RKB, RT, GR, etc.)	3986' GR

11. Check Appropriate Box to Indicate Nature of Notice, Report, or Other Data			
NOTICE OF INTENTION TO:		SUBSEQUENT REPORT OF:	
PERFORM REMEDIAL WORK <input type="checkbox"/>	PLUG AND ABANDON <input type="checkbox"/>	REMEDIAL WORK <input checked="" type="checkbox"/>	ALTERING CASING <input type="checkbox"/>
TEMPORARILY ABANDON <input type="checkbox"/>	CHANGE PLANS <input type="checkbox"/>	COMMENCE DRILLING OPERATION <input type="checkbox"/>	PLUG AND ABANDONMENT <input type="checkbox"/>
PULL OR ALTER CASING <input type="checkbox"/>	OTHER: <input type="checkbox"/>	CASING TEST AND CEMENT JOB <input type="checkbox"/>	REQUEST TA STATUS <input checked="" type="checkbox"/>

12. Describe Proposed or Completed Operations (Clearly state all pertinent details, and give pertinent dates, including estimated date of starting any proposed work) SEE RULE 1103.

4-21-98: MIRU. WELL SI. NDWH. NUBOP. TOH W/TBG. TIH W/CIBP ON 135 JTS 2 7/8" TBG. SET CIBP @ 4260'.
4-22-98: CIRC W/180 BFW. SWAB WELL DN TO 1500'.
4-23-98: TOH & LD 134 JTS 2 7/8" PROD TBG. RIG DOWN.
FINAL REPORT

(ORIGINAL CHART ATTACHED & COPY OF CHART ON BACK)

This Approval is Temporary
Expiry Date 9/2/2003

I hereby certify that the information above is true and complete to the best of my knowledge and belief.			
SIGNATURE	<i>J. Denise Leake</i>	TITLE	Engineering Assistant
DATE	8/28/98	Telephone No.	397-0405
TYPE OR PRINT NAME	J. Denise Leake		

(This space for State Use)		
APPROVED BY	TITLE	DATE
CONDITIONS OF APPROVAL, IF ANY:		

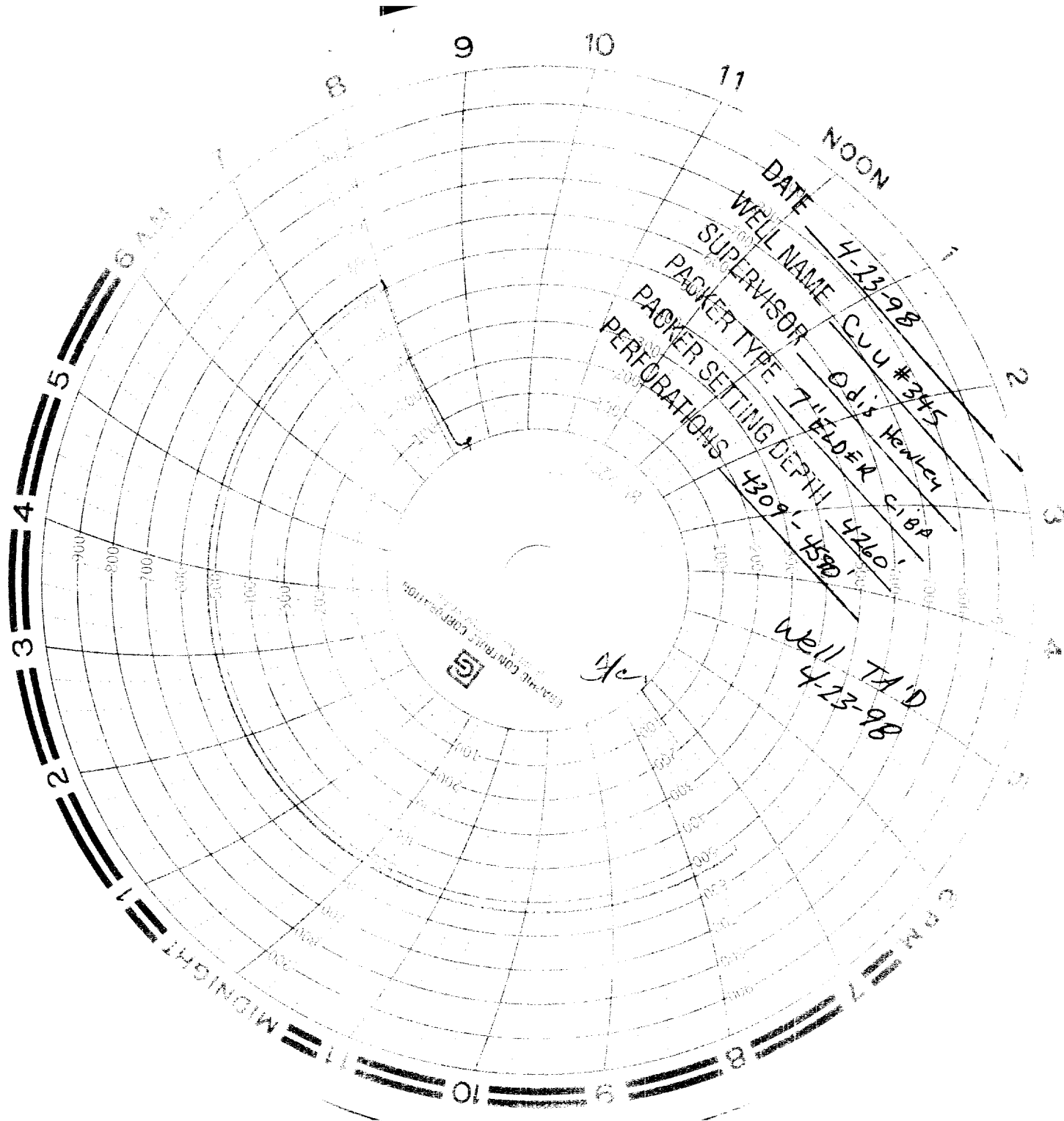

DATE 4-23-98

WELL NAME CUU #345

SUPERVISOR Odis Hewley

PACKER TYPE 7" ELDER C18A

PACKER SETTING DEPTH 4260'

PERFORATIONS 4309'-4590'

Well TA'D
4-23-98



EARTH CONTROL CORPORATION
HOUTCHESBORO, NC 28541

AM
9:00
CENTRAL VACUUM UNIT
#345
ROWLAND TRUCKING
ROBERT HANDY 4-22-98

APR 22 1998
RECEIVED
HARDY
000