



STATE OF NEW MEXICO  
ENERGY, MINERALS AND NATURAL RESOURCES DEPARTMENT  
OIL CONSERVATION DIVISION  
HOBBS DISTRICT OFFICE

5-28-91

BRUCE KING  
GOVERNOR

POST OFFICE BOX 1980  
HOBBS, NEW MEXICO 88241-1980  
(505) 393-6161

OIL CONSERVATION DIVISION  
P. O. BOX 2088  
SANTA FE, NEW MEXICO 87501

NSL-3013

RE: Proposed:

MC \_\_\_\_\_  
DHC \_\_\_\_\_  
NSL ☒ \_\_\_\_\_  
NSP \_\_\_\_\_  
SWD \_\_\_\_\_  
WFX \_\_\_\_\_  
PMX \_\_\_\_\_

Gentlemen:

I have examined the application for the:

Greenhill Petroleum Corp West Laramie Unit #80-M 4-17-87  
Operator Lease & Well No. Unit S-T-R

Shaw's 36

and my recommendations are as follows:

OK

Yours very truly,

Jerry Sexton  
Supervisor, District 1

/ed

# OIL CONSERVATION DIVISION

P.O. Box 2088

Santa Fe, New Mexico 87504-2088

## DISTRICT I

P.O. Box 1500, Hobbs, NM 88240

## DISTRICT II

P.O. Drawer DD, Artesia, NM 88210

## DISTRICT III

1000 Rio Branco Rd., Aztec, NM 87410

## WELL LOCATION AND ACREAGE DEDICATION PLAT

All Distances must be from the outer boundaries of the section

Operator <b>GREENHILL PETROLEUM CORP.</b>			Lease <b>WEST LOVINGTON UNIT</b>		Well No. <b>80</b>
Unit Letter <b>77 N</b>	Section <b>4</b>	Township <b>17 SOUTH</b>	Range <b>36 EAST</b>	County <b>NMPM LEA</b>	
Actual Footage Location of Well: <b>156</b> feet from the <b>SOUTH</b> line and <b>15</b> feet from the <b>WEST</b> line					
Ground level Elev. <b>3882.3</b>	Producing Formation <b>San Andres</b>	Pool <b>West Lovington Upper San Andres</b>		Dedicated Acreage: <b>40 Acres</b>	

1. Outline the acreage dedicated to the subject well by colored pencil or hatchure marks on the plat below.

2. If more than one lease is dedicated to the well, outline each and identify the ownership thereof (both as to working interest and royalty).

3. If more than one lease of different ownership is dedicated to the well, have the interest of all owners been consolidated by communitization, unitization, force-pooling, etc.?

☐ Yes ☐ No If answer is "yes" type of consolidation

If answer is "no" list the owners and tract descriptions which have actually been consolidated. (Use reverse side of this form if necessary.)

No allowable will be assigned to the well until all interests have been consolidated (by communitization, unitization, forced-pooling, or otherwise) or until a non-standard unit, eliminating such interest, has been approved by the Division.

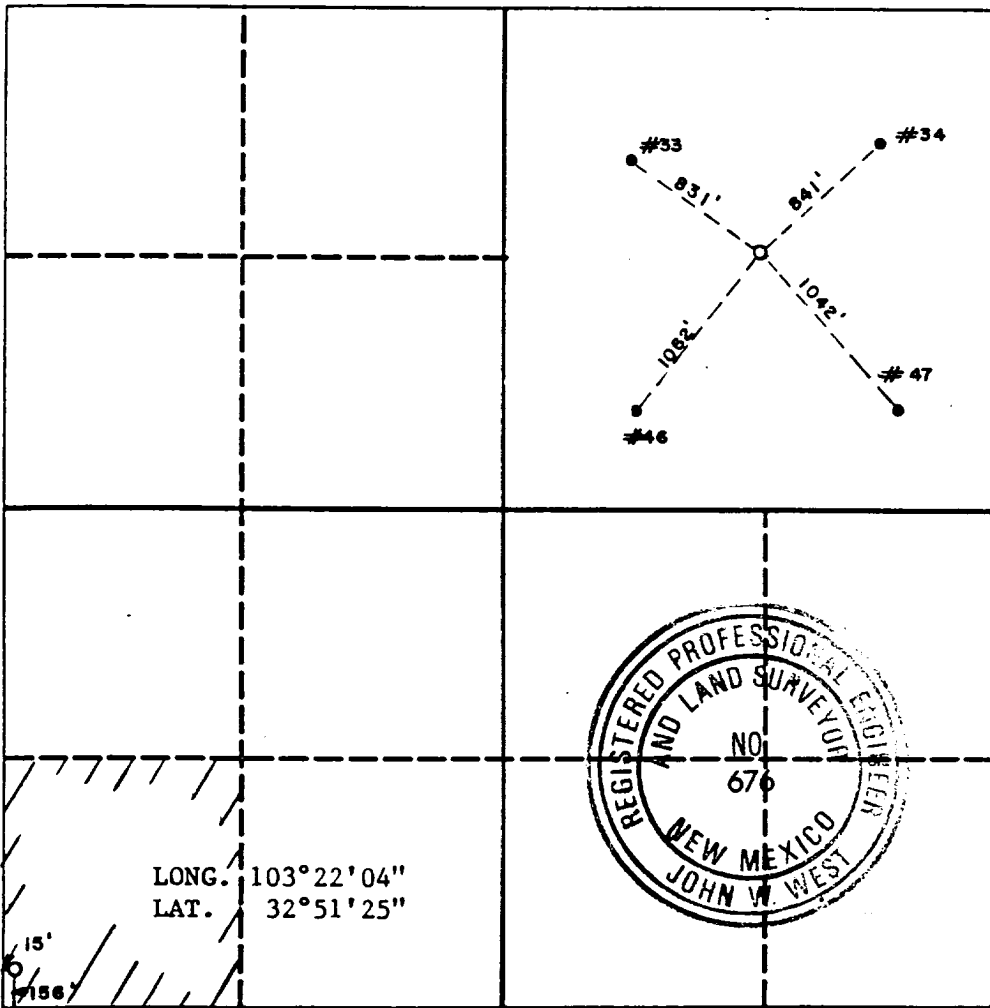

### OPERATOR CERTIFICATION

I hereby certify that the information contained herein is true and complete to the best of my knowledge and belief.

Signature: *John W. West*  
Printed Name: **John W. West**  
Position: **Agent**  
Company: **Greenhill Petroleum Corp.**  
Date: **May 29, 1991**

### SURVEYOR CERTIFICATION

I hereby certify that the well location shown on this plat was plotted from field notes of actual surveys made by me or under my supervision, and that the same is true and correct to the best of my knowledge and belief.

Date Surveyed: **4-30-91**  
Signature & Seal of Professional Surveyor: *John W. West*  
Certificate No.: **JOHN W. WEST, 676**  
**RONALD J. ENDSON, 3239**



# GREENHILL PETROLEUM CORPORATION

12777 JONES ROAD, SUITE 375  
HOUSTON, TEXAS 77070  
TELEPHONE (713) 955-1146  
FAX (713) 590-2405

Incorporated in Delaware, U.S.A.

May 16, 1991

Oil Conservation Division  
State of New Mexico  
Energy, Minerals and Natural Resources Dept.  
P.O. Box 2088  
Santa Fe, NM 87504-2088

Attn: Mike Stogner

Re: Unorthodox Location and Drilling Permit  
Proposed Well No. 80  
West Lovington  
Lea County, New Mexico

Greenhill Petroleum Corporation respectfully requests the State of New Mexico Oil Conservation Division grant approval of the proposed unorthodox location and the attached permit to drill Well Number 80 in the West Lovington Unit, located in Lea County, New Mexico.

The West Lovington Unit is presently developed and being water-flooded utilizing a 40-acre well density. It is believed that infill development using a 20-acre well density will improve waterflood sweep efficiency and will increase secondary oil recovery. The proposed location for Well No. 80 is located in the interior of the unit and is not competitive with offset wells outside the unit. Information gathered as a result of drilling this infill well will be utilized in evaluating additional infill development potential in the unit and ultimately may be used to evaluate the feasibility of tertiary recovery.

Greenhill Petroleum Corporation wishes to commence drilling operations of the proposed well as soon as possible and would appreciate a response to this request at your earliest convenience.

Respectfully yours,

GREENHILL PETROLEUM CORPORATION

*Michael J. Newport*  
Michael J. Newport  
Land Manager-Permian Basin

MJN:JB  
Enclosures

RECEIVED

MAY 24 1931

HOOPER 100-10

Submit to Appropriate  
District Office  
State Lease - 4 copies  
Fee Lease - 3 copies

State of New Mexico  
Energy, Minerals and Natural Resources Department

Form C-102  
Revised 1-1-89

OIL CONSERVATION DIVISION

P.O. Box 2088  
Santa Fe, New Mexico 87504-2088

DISTRICT I  
P.O. Box 1980, Hobbs, NM 88240

DISTRICT II  
P.O. Drawer DD, Artesia, NM 88210

DISTRICT III  
1000 Rio Brazos Rd., Aztec, NM 87410

WELL LOCATION AND ACREAGE DEDICATION PLAT

All Distances must be from the outer boundaries of the section

Operator GREENHILL PETROLEUM CORP.		Lease WEST LOVINGTON UNIT		Well No. 80
Unit Letter M-28	Section 4	Township 17 SOUTH	Range 37 EAST NMPM	County LEA
Actual Footage Location of Well: 156 feet from the SOUTH line and 15 feet from the WEST line				
Ground level Elev. 3882.3	Producing Formation San Andres	Pool West Lovington Upper SA	Dedicated Acreage: 2.0 Acres	

1. Outline the acreage dedicated to the subject well by colored pencil or hatchure marks on the plat below.
2. If more than one lease is dedicated to the well, outline each and identify the ownership thereof (both as to working interest and royalty).
3. If more than one lease of different ownership is dedicated to the well, have the interest of all owners been consolidated by communitization, unitization, force-pooling, etc?  
☒ Yes ☐ No If answer is "yes" type of consolidation unitized  
If answer is "no" list the owners and tract descriptions which have actually been consolidated. (Use reverse side of this form if necessary.)  
No allowable will be assigned to the well until all interests have been consolidated (by communitization, unitization, forced-pooling, or otherwise) or until a non-standard unit, eliminating such interest, has been approved by the Division.

OPERATOR CERTIFICATION

I hereby certify that the information contained herein is true and complete to the best of my knowledge and belief.

Signature  
*Michael J. Newport*  
Printed Name  
Michael J. Newport  
Position  
Land Manager  
Company  
Greenhill Petroleum  
Date  
5/15/91

SURVEYOR CERTIFICATION

I hereby certify that the well location shown on this plat was plotted from field notes of actual surveys made by me or under my supervision, and that the same is true and correct to the best of my knowledge and belief.

Date Surveyed  
4-30-91

Signature & Seal of  
Professional Surveyor

Certificate No. JOHN W. WEST 676  
RONALD Q. EIDSON 3239  
NEW MEXICO  
JOHN W. WEST

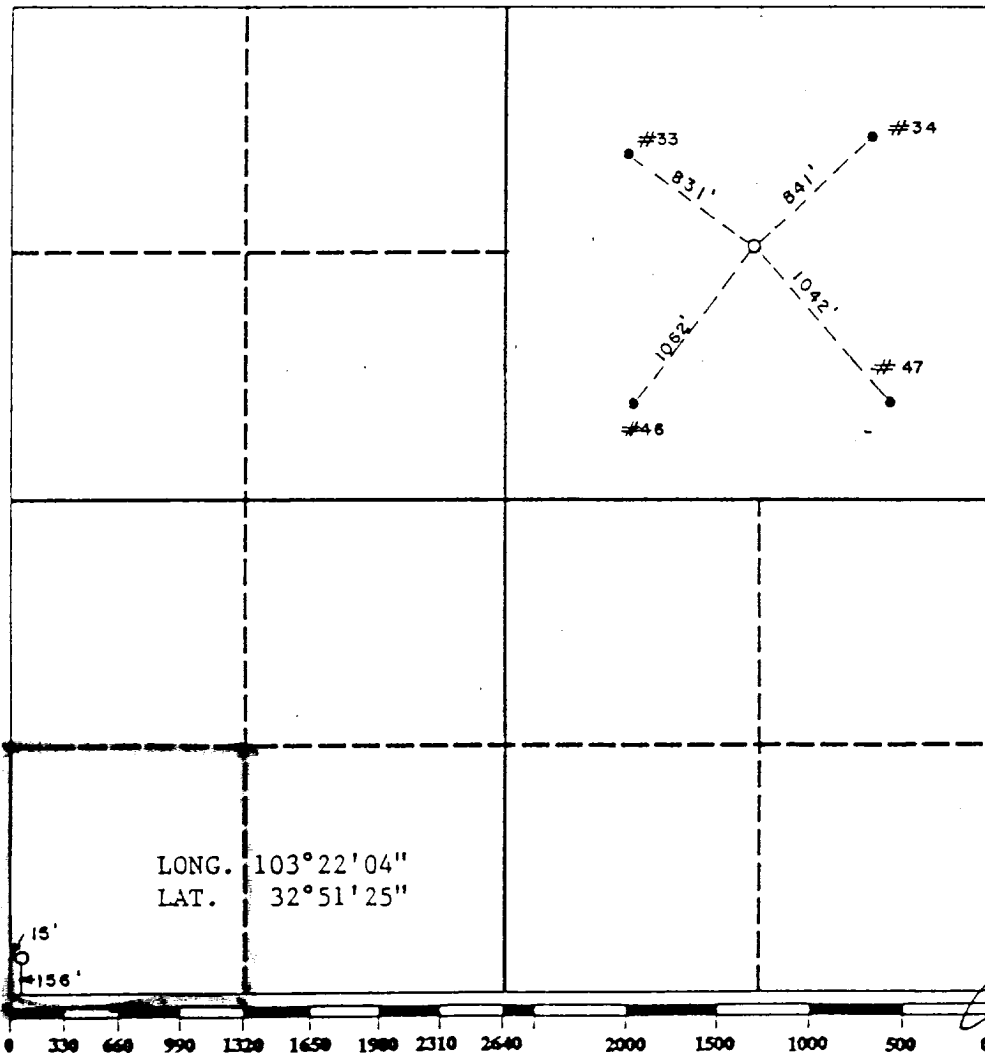

RECEIVED

MAY 24 1991

OGD  
HOBBS OFFICE

