

DISTRICT I
P.O. Box 1980, Hobbs, NM 88240

DISTRICT II
P.O. Drawer DD, Artesia, NM 88210

DISTRICT III
1000 Rio Brazos Rd., Aztec, NM 87410

OIL CONSERVATION DIVISION

2040 Pacheco St.
Santa Fe, NM 87505

WELL API NO.
30-025-31461

Indicate Type of Lease
STATE ☐ FEE ☒

State Oil & Gas Lease No.

SUNDRY NOTICES AND REPORTS ON WELLS
(DO NOT USE THIS FORM FOR PROPOSALS TO DRILL OR TO DEEPEN OR PLUG BACK TO A
DIFFERENT RESERVOIR. USE "APPLICATION FOR PERMIT"
(FORM C-101) FOR SUCH PROPOSALS.)

Lease Name or Unit Agreement Name
West Lovington Unit 40990

Type of Well:
OIL WELL ☒ GAS WELL ☐ OTHER ☐

Name of Operator
Titan Resources I, Inc.

Well No.
96

Address of Operator
500 W. Texas, Ste. 200, Midland, TX 79701

Pool name or Wildcat
Lovington, Upper San Andres, West

Well Location
Unit Letter F : 2410 Feet From The north Line and 2540 Feet From The west Line
Section 8 Township 17S Range 36E NMPM Lea County

Elevation (Show whether DF, RKB, RT, GR, etc.)

11

Check Appropriate Box to Indicate Nature of Notice, Report, or Other Data

NOTICE OF INTENTION TO:

PERFORM REMEDIAL WORK ☐ PLUG AND ABANDON ☐
TEMPORARILY ABANDON ☐ CHANGE PLANS ☐
PULL OR ALTER CASING ☐
OTHER: ☐

SUBSEQUENT REPORT OF:

REMEDIAL WORK ☐ ALTERING CASING ☐
COMMENCE DRILLING OPNS. ☐ PLUG AND ANBANDONMENT ☐
CASING TEST AND CEMENT JOB ☐
OTHER: Temporarily abandon, SI pressure chart ☒

¹²Describe Proposed or Completed Operations (Clearly state all pertinent details, and give pertinent dates, including estimated date of starting any proposed work) SEE RULE 1103.

Pulled rods & pump; pulled tbg, TAC.

TIH w/ PDQX CIBP, 150 jts 2-7/8" tbg, set CIBP @ 4685', stung out of CIBP. Load & test annulus to 500 psi, circ 130 bbls FW mixed w/ 27.5 gal pkf fluid; Pulled tbg & CIBP stinger tool. Flanged up 8-5/8" Larkin WH w/ 2-7/8" X 4' double collar sub w/ tap BP and gauge.

8-5/8" 24# @ 1312'

5-1/2" 15/5# @ 5230'

perfs: 4778' - 4962'

Initial pressure: 540 psi

15 min: 540 psi

30 min: 540 psi

TA'd 6/6/98. Maintain current status to accomodate possible CO2 tertiary recovery.

Subsequent report filed 1/17/2000.

State Department of Energy
Natural Resources

2-18-2005

I hereby certify that the information above is true and complete to the best of my knowledge and belief.

SIGNATURE

Laura Clepper

TITLE Regulatory Analyst

DATE 02-04-00

TYPE OR PRINT NAME Laura Clepper

TELEPHONE NO. 915/498-8662

(This space for State Use)

APPROVED BY

TITLE

DATE

CONDITIONS OF APPROVAL, IF ANY.

JCNG

TITAN RESOURCES I, INC.
SEC. 8, TITS, R36E UNIT 'F'
LEA CO., NEW MEXICO

TITAN WLU#96

JANUARY 27, 2000

[Signature]
PROD FORMAN

1-27-2000

Tracking Co. Inc.
for English #30

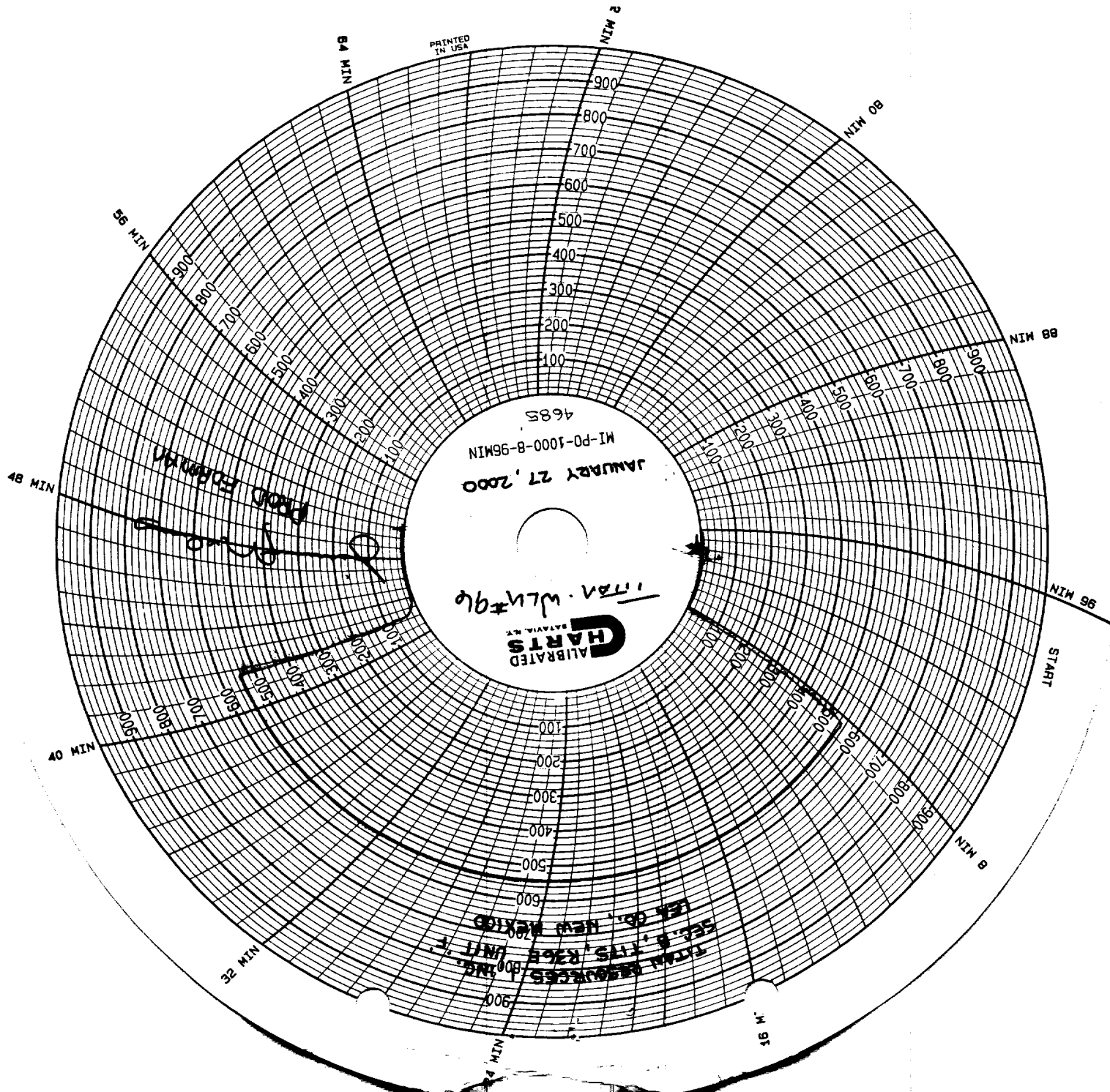

1-27-2000

Tate Trucking Co. Inc.

Rob English #36

