

Submit to Appropriate
District Office
State Lease - 6 copies
Fee Lease - 5 copies

State of New Mexico
Energy, Minerals and Natural Resources Department

Form C-101
Revised 1-1-89

OIL CONSERVATION DIVISION

P.O. Box 2088
Santa Fe, New Mexico 87504-2088

DISTRICT I
P.O. Box 1980, Hobbs, NM 88240

DISTRICT II
P.O. Drawer DD, Artesia, NM 88210

DISTRICT III
1000 Rio Brazos Rd., Aztec, NM 87410

API NO. (assigned by OCD on New Wells)

30-025-31553

5. Indicate Type of Lease

STATE ☒

FEE ☐

6. State Oil & Gas Lease No.

B 1553

APPLICATION FOR PERMIT TO DRILL, DEEPEN, OR PLUG BACK

1a. Type of Work: DRILL <input checked="" type="checkbox"/> RE-ENTER <input type="checkbox"/> DEEPEN <input type="checkbox"/> PLUG BACK <input type="checkbox"/>		7. Lease Name or Unit Agreement Name Lovington San Andres Unit			
b. Type of Well: OIL WELL <input checked="" type="checkbox"/> GAS WELL <input type="checkbox"/> OTHER <input type="checkbox"/>		8. Well No. #87			
2. Name of Operator Greenhill Petroleum Corporation		9. Pool name or Wildcat Lovington Grayburg San Andres			
3. Address of Operator 11490 Westheimer, Suite 200; Houston, Tx. 77077					
4. Well Location Unit Letter <u>F</u> : <u>2515</u> Feet From The <u>North</u> Line and <u>1462</u> Feet From The <u>West</u> Line Section <u>1</u> Township <u>17 South</u> Range <u>36 East</u> NMPM Lea, County					
10. Proposed Depth 5150'		11. Formation San Andres			
12. (Rotary) or C.T.					
13. Elevations (Show whether DF, RT, GR etc.) 3830		14. Kind & Status Plug. Bond On File			
15. Drilling Contractor TBD		16. Approx. Date Work will start 4/92			
17. PROPOSED CASING AND CEMENT PROGRAM					
SIZE OF HOLE	SIZE OF CASING	WEIGHT PER FOOT	SETTING DEPTH	SACKS OF CEMENT	EST. TOP
12 1/4	8 5/8	24	1300'	550	Surface
7 7/8	5 1/2	15.5	5150'	1000	Surface

IN ABOVE SPACE DESCRIBE PROPOSED PROGRAM: IF PROPOSAL IS TO DEEPEN OR PLUG BACK, GIVE DATA ON PRESENT PRODUCTIVE ZONE AND PROPOSED NEW PRODUCTIVE ZONE. GIVE BLOWOUT PREVENTER PROGRAM, IF ANY.

I hereby certify that the information above is true and complete to the best of my knowledge and belief.

SIGNATURE Michael J. Newport TITLE Land Manager-Permian Basin DATE 3-23-92
(713)
TYPE OR PRINT NAME Michael J. Newport TELEPHONE NO. 589-8484

(This space for State Use)

APPROVED BY JERRY SEXTON
DISTRICT SUPERVISOR

TITLE _____ DATE _____

CONDITIONS OF APPROVAL, IF ANY:

782-3108

Permit Expires 6 Months From Approval
Date Unless Drilling Underway.

APR 06 '92

OIL CONSERVATION DIVISION

DISTRICT I
P.O. Box 1980, Hobbs, NM 88240

P.O. Box 2088
Santa Fe, New Mexico 87504-2088

DISTRICT II
P.O. Drawer DD, Artesia, NM 88210

DISTRICT III
1000 Rio Brazos Rd., Artec, NM 87410

WELL LOCATION AND ACREAGE DEDICATION PLAT

All Distances must be from the outer boundaries of the section

Operator Greenhill Petroleum Corp.			Lease Lovington San Andres Unit		Well No. 87
Unit Letter F	Section 1	Township 17 South	Range 36 East	County Lea	
Actual Footage Location of Well: 2515 feet from the north line and 1462 feet from the west line					
Ground Level Elev. 3830.0'	Producing Formation San Andres		Pool Lovington Grayburg San Andres		Dedicated Acreage: 40 Acres

- Outline the acreage dedicated to the subject well by colored pencil or hatchure marks on the plat below.
- If more than one lease is dedicated to the well, outline each and identify the ownership thereof (both as to working interest and royalty).
- If more than one lease of different ownership is dedicated to the well, have the interest of all owners been consolidated by communitization, unitization, force-pooling, etc.?
☒ Yes ☐ No If answer is "yes" type of consolidation _____
If answer is "no" list of owners and tract descriptions which have actually been consolidated. (Use reverse side of this form necessary.)
No allowable will be assigned to the well unit all interests have been consolidated (by communitization, unitization, forced-pooling, otherwise) or until a non-standard unit, eliminating such interest, has been approved by the Division.

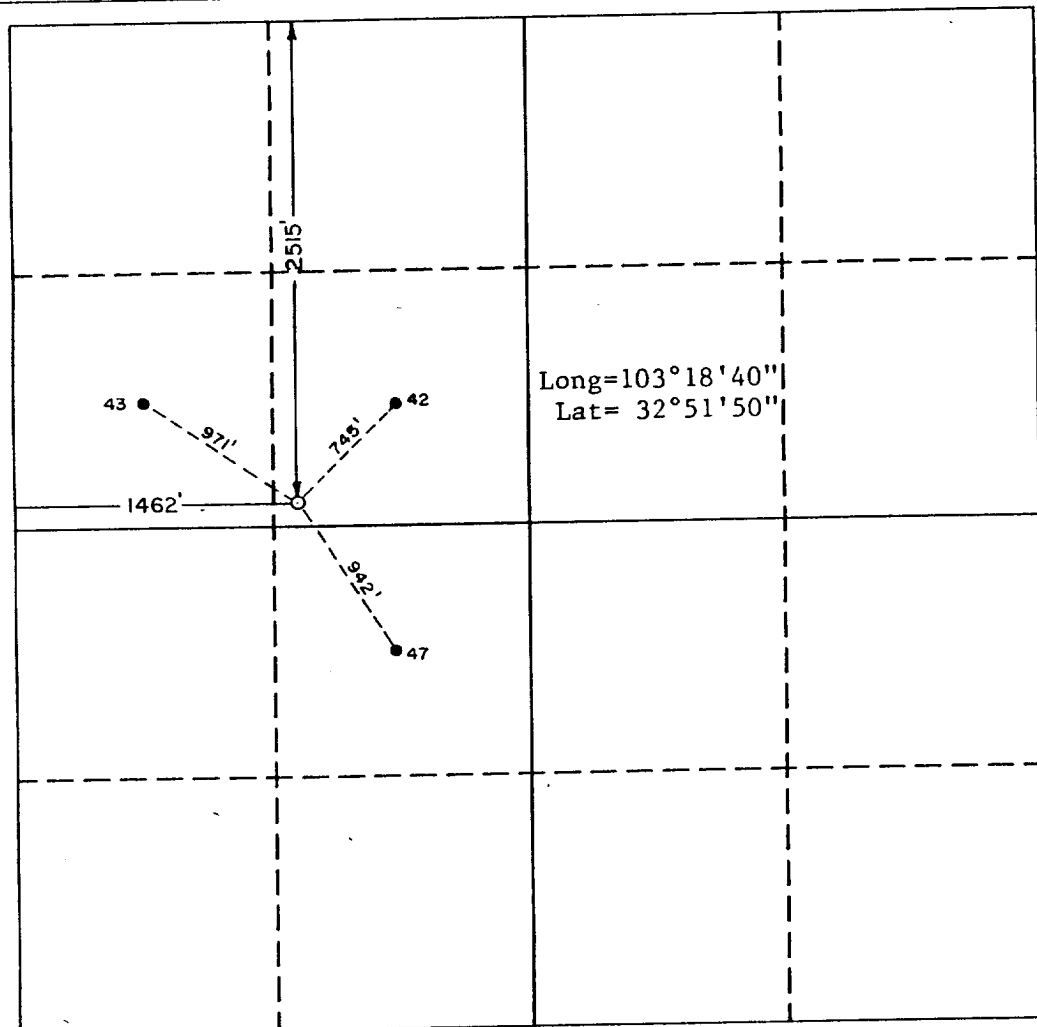

OPERATOR CERTIFICATION

I hereby certify the the information contained herein is true and complete to the best of my knowledge and belief.

Signature
Michael J. Newport
Printed Name
Michael J. Newport
Position
Land Manager-Permian Basin Company
Greenhill Petroleum Corp.
Date
3-23-92

SURVEYOR CERTIFICATION

I hereby certify that the well location shown on this plat was plotted from field notes of actual surveys made by me or under my supervision, and that the same is true and correct to the best of my knowledge and belief.

Date Surveyed
February 26, 1992

Signature & Seal of
Professional Surveyor

REGISTERED LAND SURVEYOR
No. 876
Certificate No. JOHN W. WEST, 876
RONALD J. EIDSON, 3839
BART L. JONES, 7977
W.O. 924410248

GREENHILL PETROLEUM CORPORATION
BOP PROGRAM FOR
LOVINGTON SAN ANDRES UNIT NUMBER 87

<u>CASING PROGRAM</u>				<u>BOP PROGRAM</u>	
<u>Size</u>	<u>Depth</u>	<u>Wt.</u>	<u>Grade</u>	<u>Configuration</u>	<u>Test Pressure</u>
8 5/8"	1300'	24	H40, STC	RA*	200 psi
5 1/2"	5150'	15.5	K55, STC	RR*	250/1500 psi

*RR-Ram Ram

RA-Ram Annular

Diverter-Hydrill may be substituted for a diverter.

sjs:s
92.222