

Submit 3 Copies To Appropriate District  
Office  
District I  
1625 N. French Dr., Hobbs, NM 87240  
District II  
811 South First, Artesia, NM 87210  
District III  
1000 Rio Brazos Rd., Aztec, NM 87410  
District IV  
2040 South Pacheco, Santa Fe, NM 87505

State of New Mexico  
E gy, Minerals and Natural Resources

Form C-103  
Revised March 25, 1999

OIL CONSERVATION DIVISION  
2040 South Pacheco  
Santa Fe, NM 87505

WELL API NO.

30-025-31706

5. Indicate Type of Lease

STATE ☒ FEE ☐

6. State Oil & Gas Lease No.

B-155

7. Lease Name or Unit Agreement Name:

Vacuum Glorieta West Unit

8. Well No.

66

9. Pool name or Wildcat

Vacuum Glorieta

SUNDRY NOTICES AND REPORTS ON WELLS

(DO NOT USE THIS FORM FOR PROPOSALS TO DRILL OR TO DEEPEN OR PLUG BACK TO A DIFFERENT RESERVOIR. USE "APPLICATION FOR PERMIT" (FORM C-101) FOR SUCH PROPOSALS.)

1. Type of Well:

Oil Well ☐ Gas Well ☐ Other Water Injection

2. Name of Operator

Texaco Exploration & Production

3. Address of Operator

15 Smith Road - Midland, Texas 79705

4. Well Location

Unit Letter F : 1690 feet from the North line and 2577 feet from the West line

Section 36 Township 17S Range 34E NMPM County Lea

10. Elevation (Show whether DR, RKB, RT, GR, etc.)

3993' GR

11. Check Appropriate Box to Indicate Nature of Notice, Report, or Other Data

NOTICE OF INTENTION TO:

PERFORM REMEDIAL WORK ☐ PLUG AND ABANDON ☐

TEMPORARILY ABANDON ☐ CHANGE PLANS ☐

PULL OR ALTER CASING ☐ MULTIPLE COMPLETION ☐

OTHER:

SUBSEQUENT REPORT OF:

REMEDIAL WORK ☒ ALTERING CASING ☐

COMMENCE DRILLING OPNS. ☐ PLUG AND ABANDONMENT ☐

CASING TEST AND CEMENT JOB ☐

OTHER: Repair tubing leak ☒

12. Describe Proposed or Completed Operations (Clearly state all pertinent details, and give pertinent dates, including estimated date of starting any proposed work). SEE RULE 1103. For Multiple Completions: Attach wellbore diagram of proposed completion or recompilation.

12-21-01

RU; pulled tubing; repaired tubing leak; returned to injection

Packer Type: Nickel-plated LokSet Packer

Packer Setting Depth: 5925'

Perforations: 6008'-6184'

Charted at 585 psi

I hereby certify that the information above is true and complete to the best of my knowledge and belief.

SIGNATURE Laura Skinner TITLE Regulatory Specialist DATE 03-07-02

Type or print name Laura Skinner Telephone No. 915-687-7355

(This space for State use)

APPROVED BY GARY VZ YANEZ TITLE QC FIELD REPRESENTATIVE DATE MAR 12 2002

Conditions of approval, if any:

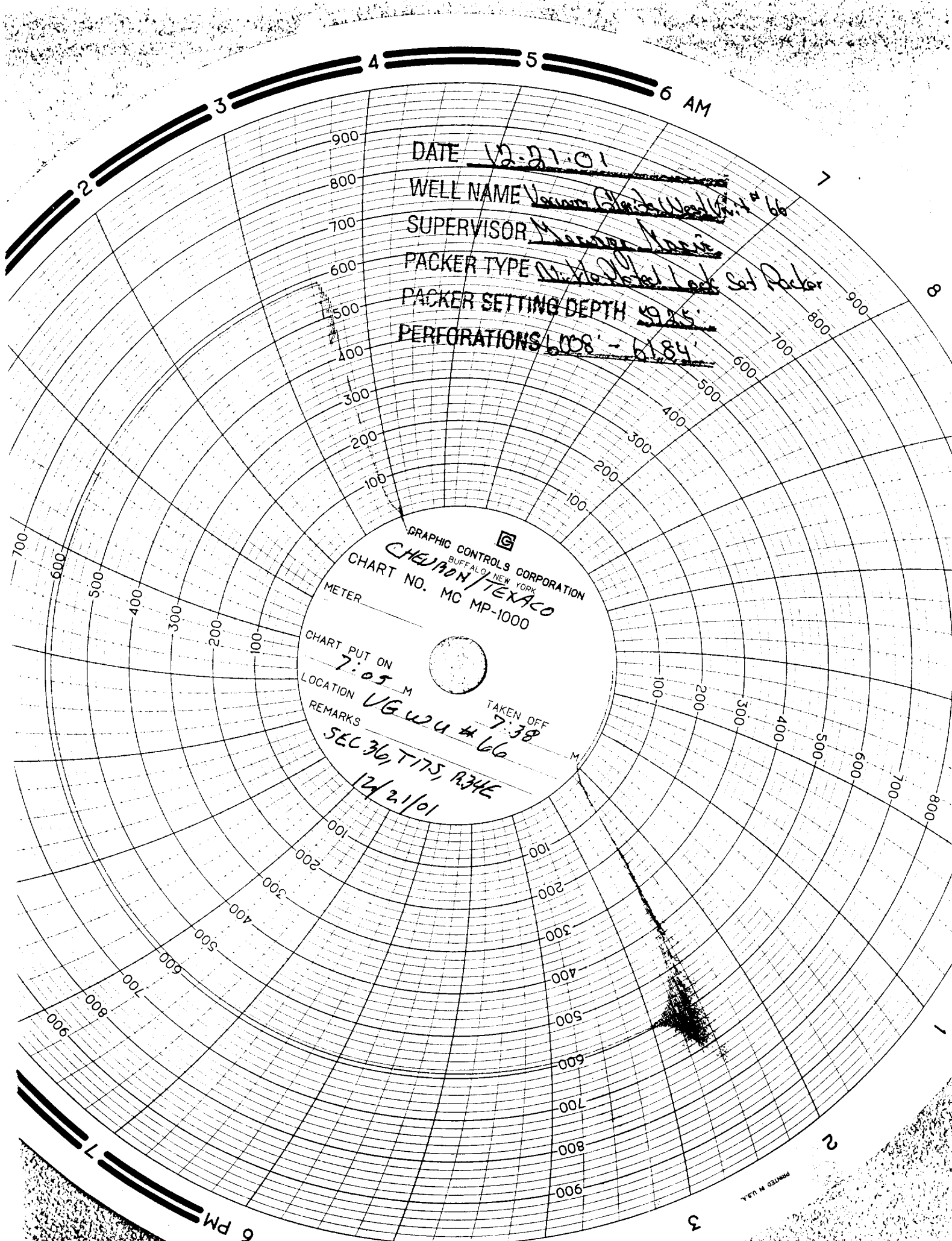

DATE 12-21-01

WELL NAME Vermont Electric Well # 66

SUPERVISOR Marvin Loebe

PACKER TYPE McMotel Lock Set Packer

PACKER SETTING DEPTH 592.5'

PERFORATIONS 600' - 618.4'

GRAPHIC CONTROLS CORPORATION  
BUFFALO, NEW YORK  
CHEVRON/TEXACO  
CHART NO. MC MP-1000

METER  
CHART PUT ON  
7:05 M

LOCATION UG 24 # 66

REMARKS  
SEC 36, T17S, R34E  
12/21/01

TAKEN OFF  
7:38 M