

Submit 3 Copies To Appropriate District Office
District I
1625 N. French Dr., Hobbs, NM 87240
District II
811 South First, Artesia, NM 87210
District III
1000 Rio Brazos Rd., Aztec, NM 87410
District IV
2040 South Pacheco, Santa Fe, NM 87505

State of New Mexico
Energy, Minerals and Natural Resources

Form C-103
Revised March 25, 1999

OIL CONSERVATION DIVISION
2040 South Pacheco
Santa Fe, NM 87505

WELL API NO.

30-025-31807

5. Indicate Type of Lease

STATE ☒ FEE ☐

6. State Oil & Gas Lease No.

B-1030-2

7. Lease Name or Unit Agreement Name:

Vacuum Glorieta West Unit

8. Well No.

20

9. Pool name or Wildcat

Vacuum Glorieta

SUNDRY NOTICES AND REPORTS ON WELLS

(DO NOT USE THIS FORM FOR PROPOSALS TO DRILL OR TO DEEPEN OR PLUG BACK TO A DIFFERENT RESERVOIR. USE "APPLICATION FOR PERMIT" (FORM C-101) FOR SUCH PROPOSALS.)

1. Type of Well:

Oil Well ☐ Gas Well ☐ Other Water Injection

2. Name of Operator

Texaco Exploration & Production

3. Address of Operator

15 Smith Road - Midland, Texas 79705

4. Well Location

Unit Letter H : 1541 feet from the North line and 181 feet from the East line

Section 25 Township 17S Range 34E NMPM County Lea

10. Elevation (Show whether DR, RKB, RT, GR, etc.)

3994' GR

11. Check Appropriate Box to Indicate Nature of Notice, Report, or Other Data

NOTICE OF INTENTION TO:

PERFORM REMEDIAL WORK ☐ PLUG AND ABANDON ☐

TEMPORARILY ABANDON ☐ CHANGE PLANS ☐

PULL OR ALTER CASING ☐ MULTIPLE COMPLETION ☐

OTHER: ☐

SUBSEQUENT REPORT OF:

REMEDIAL WORK ☐ ALTERING CASING ☐

COMMENCE DRILLING OPNS. ☐ PLUG AND ABANDONMENT ☐

CASING TEST AND CEMENT JOB ☐

OTHER: Request for TA status ☒

12. Describe Proposed or Completed Operations (Clearly state all pertinent details, and give pertinent dates, including estimated date of starting any proposed work). SEE RULE 1103. For Multiple Completions: Attach wellbore diagram of proposed completion or recompletion.

01-23-02 MIRU. Release pkr; start laying down 2-3/8" cmt lined tbg; tbg plugged; prep to set tank; circ well.

01-24-02 Finish laying down 2-3/8" cmt lined tbg, 5-1/2" G-6 pkr w/ on-off tool. TIH w/ 4-3/4" bit, 5-1/2" csg scraper to 6000'. TOH to 3000'.

01-25-02 TOH w/csg scraper. TIH w/ 5-1/2" pkr, set @ 5970'; test to 500 psi. TOH w/ work string. TIH w/ 5-1/2" SIBP to 3000'.

01-28-02 Finished TIH w/ CIBP set @ 5965'. Circ 200 bbls pkr fluid. Chart @ 500 psi for 30 min. TOH. Lay down work string. Rig down.

This Approval of Temporary
Abandonment Expires 3/12/07

I hereby certify that the information above is true and complete to the best of my knowledge and belief.

SIGNATURE Laura Skinner TITLE Regulatory Specialist DATE 03-07-02

Type or print name Laura Skinner Telephone No. 915-687-7355

(This space for State use)

APPROVED BY _____ TITLE _____ DATE MAR 12 2002
Conditions of approval, if any:

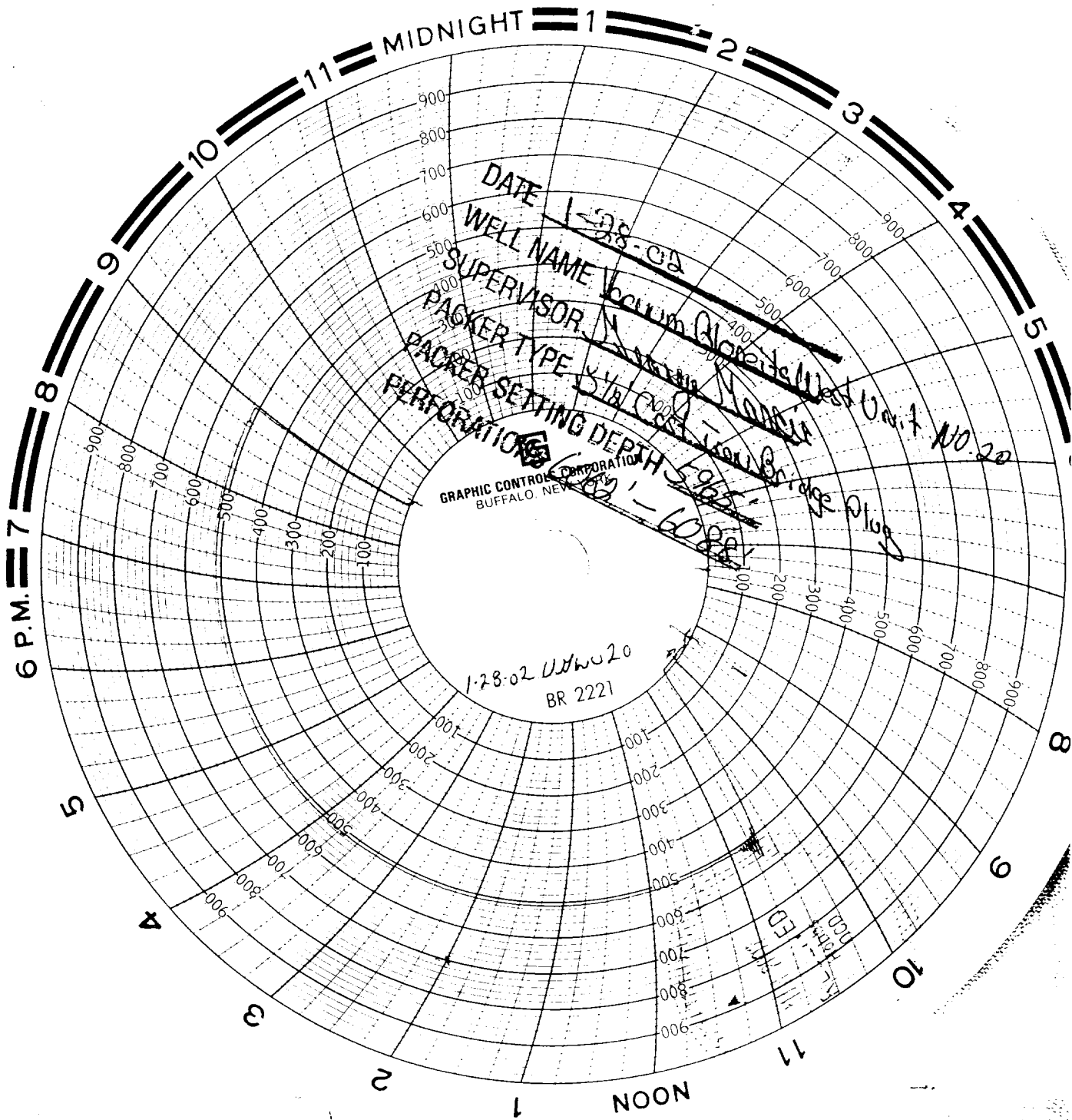

DATE 1-28-68
WELL NAME 1-28-CA
SUPERVISOR William G. Harte
PACKER TYPE 5/8" C-11
PACKER SETTING DEPTH 596'
PERFORMANCE 6082'

GRAPHIC CONTROL CORPORATION
BUFFALO, NEW YORK

1-28-02 UHWO20
BR 2221

ED
1-28-68