

DISTRICT I
P.O. Box 1980, Hobbs, NM 88240
DISTRICT II
P.O. Box Drawer DD, Artesia, NM 88210
DISTRICT III
1000 Rio Brazos Rd., Aztec, NM 87410

OIL CONSERVATION DIVISION

P.O. Box 2088
Santa Fe, New Mexico 87504-2088

WELL API NO.	30-025-31874
5. Indicate Type of Lease	STATE <input checked="" type="checkbox"/> FEE <input type="checkbox"/>
6. State Oil / Gas Lease No.	B-155-6
7. Lease Name or Unit Agreement Name	VACUUM GLORIETA WEST UNIT
8. Well No.	106
9. Pool Name or Wildcat	VACUUM GLORIETA
10. Elevation (Show whether DF, RKB, RT, GR, etc.) 3992' GR	

SUNDRY NOTICES AND REPORTS ON WELL (DO NOT USE THIS FORM FOR PROPOSALS TO DRILL OR TO DEEPEN OR PLUG BACK TO A DIFFERENT RESERVOIR. USE "APPLICATION FOR PERMIT (FORM C-101) FOR SUCH PROPOSALS.)	
1. Type of Well:	OIL WELL <input type="checkbox"/> GAS WELL <input type="checkbox"/> OTHER INJECTION
2. Name of Operator	TEXACO EXPLORATION & PRODUCTION INC.
3. Address of Operator	205 E. Bender, HOBBS, NM 88240
4. Well Location	Unit Letter <u>O</u> : <u>310</u> Feet From The <u>SOUTH</u> Line and <u>2630</u> Feet From The <u>EAST</u> Line Section <u>36</u> Township <u>17-S</u> Range <u>34-E</u> NMPM <u>LEA</u> COUNTY
10. Elevation (Show whether DF, RKB, RT, GR, etc.) 3992' GR	

11. Check Appropriate Box to Indicate Nature of Notice, Report, or Other Data

NOTICE OF INTENTION TO:		SUBSEQUENT REPORT OF:	
PERFORM REMEDIAL WORK <input type="checkbox"/>	PLUG AND ABANDON <input type="checkbox"/>	REMEDIAL WORK <input type="checkbox"/>	ALTERING CASING <input type="checkbox"/>
TEMPORARILY ABANDON <input type="checkbox"/>	CHANGE PLANS <input type="checkbox"/>	COMMENCE DRILLING OPERATION <input type="checkbox"/>	PLUG AND ABANDONMENT <input type="checkbox"/>
PULL OR ALTER CASING <input type="checkbox"/>		CASING TEST AND CEMENT JOB <input type="checkbox"/>	
OTHER: <input type="checkbox"/>		OTHER: PERFORMED MIT & RETURNED TO INJECTION <input checked="" type="checkbox"/>	

12. Describe Proposed or Completed Operations (Clearly state all pertinent details, and give pertinent dates, including estimated date of starting any proposed work) SEE RULE 1103.

- 11-22-97
1. Notified NMOCD. Tested csg from surface to packer set @ 5800' as per NMOCD guidelines to 500# for 30 mins. Held OK.
 2. Returned to injection.

(ORIGINAL CHART OR COPY OF CHART ON BACK)

(INTERNAL TEPI STATUS: INJ)

I hereby certify that the information above is true and complete to the best of my knowledge and belief.

SIGNATURE <u>J. Denise Leake</u>	TITLE <u>Engineering Assistant</u>	DATE <u>1/5/98</u>
TYPE OR PRINT NAME <u>J. Denise Leake</u>	Telephone No. <u>397-0405</u>	
APPROVED BY <u>ORIGINAL SIGNED BY CHRIS WILLIAMS</u> <u>DISTRICT I SUPERVISOR</u> TITLE <u></u> DATE <u></u>		
CONDITIONS OF APPROVAL, IF ANY:		

JGJS

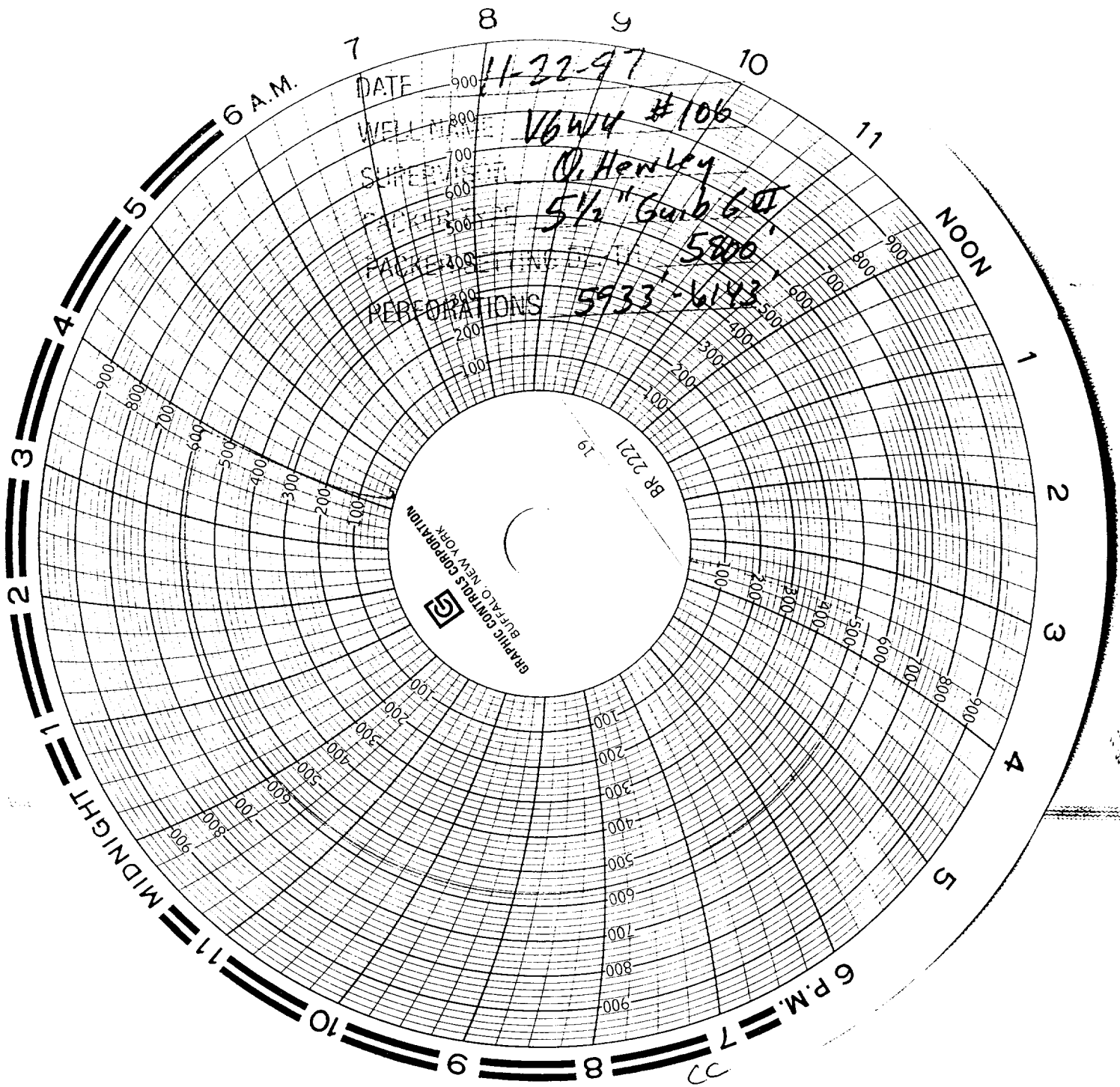

12345678910