

OIL CONSERVATION DIVISION

P.O. Box 2088

Santa Fe, New Mexico 87504-2088

DISTRICT I

P.O. Box 1980, Hobbs, NM 88240

DISTRICT II

P.O. Drawer DD, Artesia, NM 88210

DISTRICT III

1000 Rio Brazos Rd., Aztec, NM 87410

WELL LOCATION AND ACREAGE DEDICATION PLAT

All Distances must be from the outer boundaries of the section

Operator PHILLIPS PETROLEUM COMPANY			Lease EAST VACUUM Gb/SA UNIT TRACT 3229		Well No. 013
Unit Letter K	Section 32	Township 17 SOUTH	Range 35 EAST	NMPM	County LEA

Actual Footage Location of Well:

2000 feet from the SOUTH line and		2630 feet from the WEST line	
Ground Level Elev. 3961.3'	Producing Formation San Andres	Pool Vacuum Gb/SA	Dedicated Acreage: 40 Acres

- Outline the acreage dedicated to the subject well by colored pencil or hachure marks on the plat below.
- If more than one lease is dedicated to the well, outline each and identify the ownership thereof (both as to working interest and royalty).
- If more than one lease of different ownership is dedicated to the well, have the interest of all owners been consolidated by communization, unitization, force-pooling, etc.?
☐ Yes ☐ No If answer is "yes" type of consolidation _____
If answer is "no" list of owners and tract descriptions which have actually been consolidated. (Use reverse side of this form necessary.)
No allowable will be assigned to the well unit all interests have been consolidated (by communization, unitization, forced-pooling, otherwise) or until a non-standard unit, eliminating such interest, has been approved by the Division.

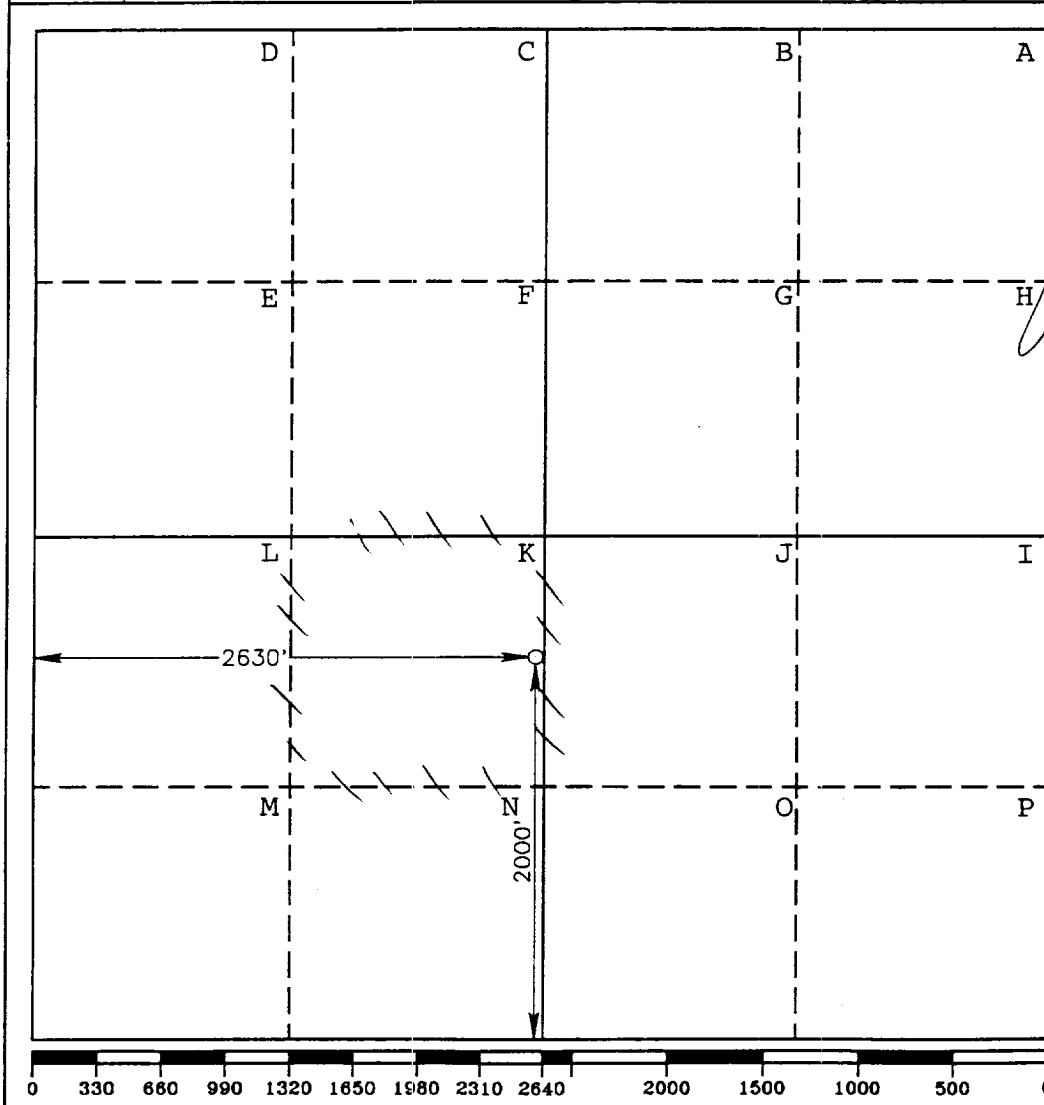

OPERATOR CERTIFICATION

I hereby certify the the information contained herein is true and complete to the best of my knowledge and belief.

Signature

Printed Name

L. M. Sanders

Position

Supv., Reg. Affairs
Company

Phillips Petroleum Co.

Date

June 23, 1993

SURVEYOR CERTIFICATION

I hereby certify that the well location shown on this plat was plotted from field notes of actual surveys made by me or under my supervision, and that the same is true and correct to the best of my knowledge and belief.

Date Surveyed

APRIL 12, 1993

Signature & Seal of
Professional Surveyor

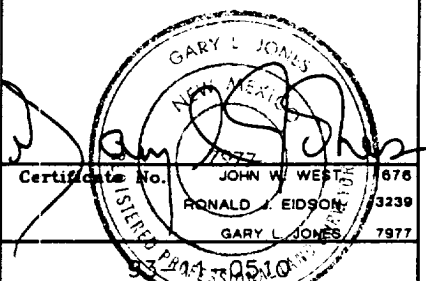

Certificate No. JOHN W. WESTER 878
RONALD J. EIDSON 3239
GARY L. JONES 7977

15L-3283

RECEIVED

MAY 25 1991

INQUIRY
OFFICE