

CCW - Hobbs

4-100-100-5  
1-100-100-5

UNITED STATES  
DEPARTMENT OF THE INTERIOR  
BUREAU OF LAND MANAGEMENT

FORM APPROVED  
Budget Bureau No. 1004-0135  
Expires March 31, 1993

**SUNDRY NOTICES AND REPORTS ON WELLS**

Do not use this form for proposals to drill or to deepen or reentry to a different reservoir.  
Use "APPLICATION FOR PERMIT --" for such proposals.

SUBMIT IN TRIPLICATE

1. Type of Well <input checked="" type="checkbox"/> Oil Well <input type="checkbox"/> Gas Well <input type="checkbox"/> Other	5. Lease Designation and Serial No. NM 052
2. Name of Operator Mallon Oil Company	6. If Indian, Allottee or Tribe Name N/A
3. Address and Telephone No. P.O. Box 3256 Carlsbad, NM 88220 (505) 885-4596	7. If Unit or CA, Agreement Designation N/A
4. Location of Well (Footage, Sec., T., R., M., or Survey Description) 660' FSI and 660' FEL (SE, SE) Unit P Sec. 34, T19S - R34E	8. Well Name and No. Mallon 34 Federal No. 10
	9. Well API No. 30-025-32785
	10. Field and Pool, or Exploratory Area NE Lea Delaware
	11. County or Parish, State Lea County, NM

12. CHECK APPROPRIATE BOX(S) TO INDICATE NATURE OF NOTICE, REPORT, OR OTHER DATA	
TYPE OF SUBMISSION	TYPE OF ACTION
<input type="checkbox"/> Notice of Intent	<input type="checkbox"/> Abandonment
<input checked="" type="checkbox"/> Subsequent Report	<input type="checkbox"/> Recompletion
<input type="checkbox"/> Final Abandonment Notice	<input type="checkbox"/> Plugging Back
	<input type="checkbox"/> Casing Repair
	<input type="checkbox"/> Altering Casing
	<input checked="" type="checkbox"/> Other
	Temporary Abandonment
	<input type="checkbox"/> Change of Plans
	<input type="checkbox"/> New Construction
	<input type="checkbox"/> Non-Routine Fracturing
	<input type="checkbox"/> Water Shut-Off
	<input type="checkbox"/> Conversion to Injection
	<input type="checkbox"/> Dispose Water

13. Describe Proposed or Completed Operations (Clearly state all pertinent details, and give pertinent dates, including estimated date of starting any proposed work. If well is directionally drilled, give subsurface locations and measured and true vertical depths for all markers and zones pertinent to this zone.)

**Note: This well is currently nonprofitable due to low oil and high water production.**

RUPU on 2-14-00. TOOH with rods and tubing. TIH and set a CIBP at 5482'. Circulated hole with chemical water.  
TOOH with tubing. PDPU.

On 6-09-2000 - Loaded hole with chemical water and tested casing to 500 psi for 30 minutes, ok.  
(Note: Test witnessed by BLM representative Steve Caffey.)

This well bore is currently under study for use in Delaware water flood, or to be completed as a 7 Rivers or Yates formation producing well.

Mallon Oil Company is requesting temporary abandonment status for this well.

Attachments: Test Chart and well bore diagram

14. I hereby certify that the foregoing is true and correct

Signed Mike Braswell Title: Production Superintendent Date: 6/13/00

15. I hereby certify that the foregoing is true and correct

Approved By (OMG. GEN.) JOE G. LARA Title TH Approved For 12 Month Period

Conditions of approval, if any.

Petroleum Engineers

Ending 6/9/2000

Date 6/28/2000

Title 18 U. S. C. Section 1001, makes it a crime for any person knowingly and willfully to make any department or agency of the United States any false, fictitious or fraudulent statements or representations as to any matter within its jurisdiction

\*See Instruction on Reverse Side

GWW

JCGN

RECEIVED  
2000 JUN 19 P 2:51  
BUREAU OF LAND MANAGEMENT  
U.S. DEPARTMENT OF THE INTERIOR

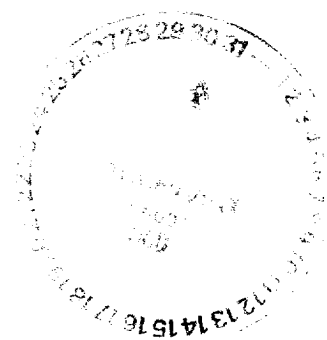

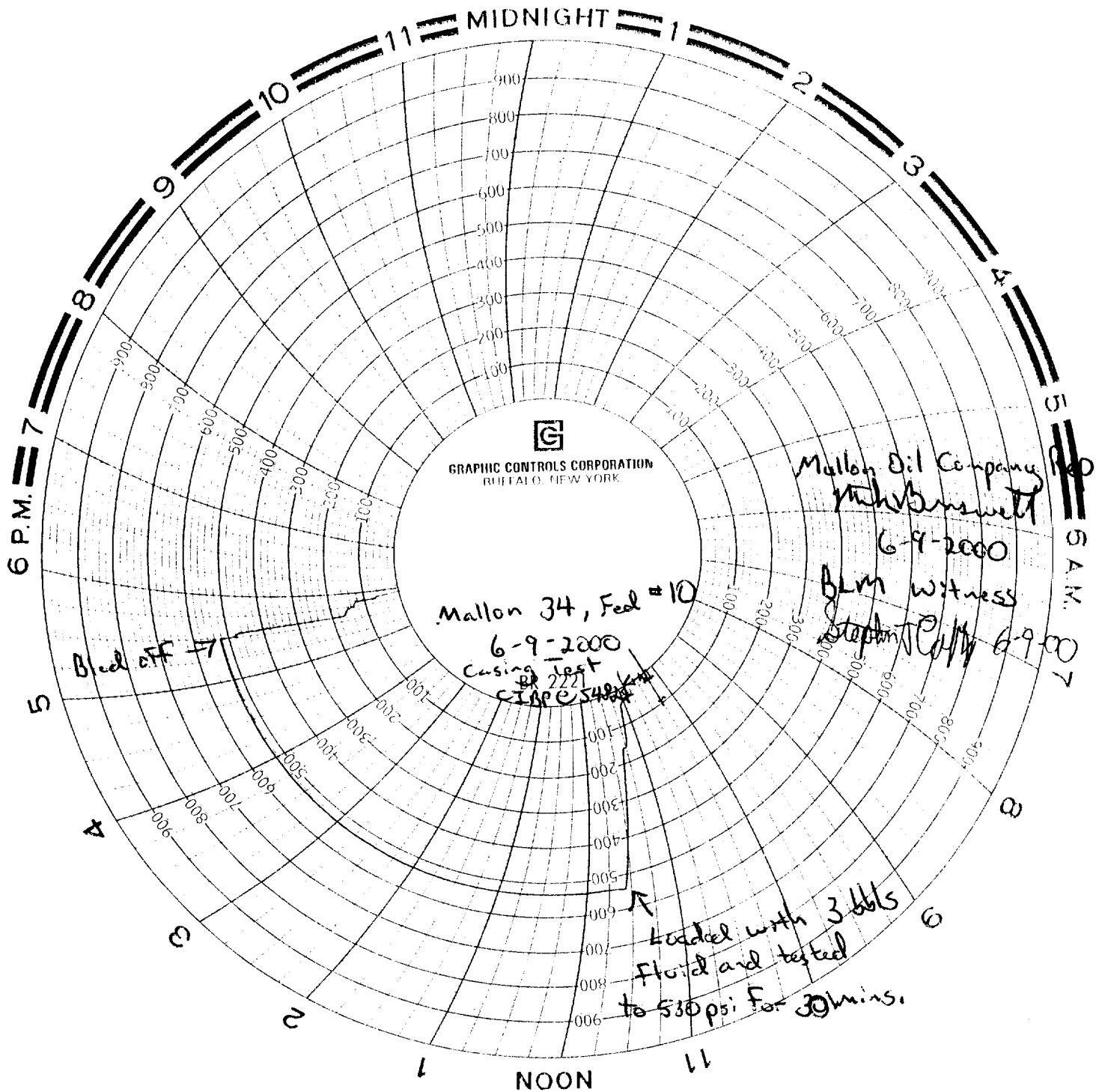

GRAPHIC CONTROLS CORPORATION  
BUFFALO, NEW YORK

Mallon Oil Company  
John A. Binswett  
6-9-2000  
BLM witness  
Steph C. 6-9-00

Mallon 34, Fed #10  
6-9-2000  
Casing Test  
CIPCE 548

Bleed off

Loaded with 3 bbls  
fluid and tested  
to 530 psi for 30 mins.

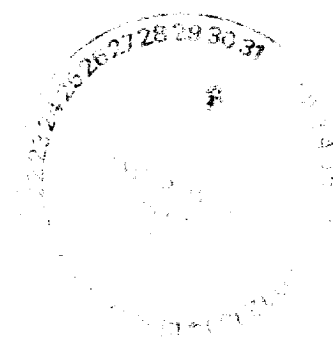

# MALLON OIL COMPANY

ENGINEERING CHART

SHEET NO.

OF

FILE

APPN

SUBJECT Mallon 34, Federal No. 10.

DATE 5-13-99

Field - Quail Ridge, Producing Formation - Delaware (5580-6044)

BY MJB

