

District I
PO Box 1980, Hobbs, NM 88241-1980
District II
PO Drawer DD, Artesia, NM 88211-0719
District III
1000 Rio Brazos Rd., Aztec, NM 87410
District IV
PO Box 2088, Santa Fe, NM 87504-2088

State of New Mexico
Energy, Minerals & Natural Resources Department

OIL CONSERVATION DIVISION
PO Box 2088
Santa Fe, NM 87504-2088

Form C-101
Revised February 10, 1994
Instructions on back
Submit to Appropriate District Office
State Lease - 6 Copies
Fee Lease - 5 Copies

☐ AMENDED REPORT

APPLICATION FOR PERMIT TO DRILL, RE-ENTER, DEEPEN, PLUGBACK, OR ADD A ZONE

Operator Name and Address. AnSon Gas Corporation P.O. Box 24060 Oklahoma City, OK 73124		OGRID Number 123139
Property Code 17293	Property Name Schaap 9	API Number 30-025-33037
		Well No. 1

7 Surface Location									
UL or lot no.	Section	Township	Range	Lot Ida	Feet from the	North/South line	Feet from the	East/West line	County
D	9	17S	38E		330'	N	330'	W	Lea

8 Proposed Bottom Hole Location If Different From Surface									
UL or lot no.	Section	Township	Range	Lot Ida	Feet from the	North/South line	Feet from the	East/West line	County
Proposed Pool 1 Wildcat Strawn Lime					Proposed Pool 2 Atoka				

Work Type Code N	Well Type Code 0	Cable/Rotary Rotary	Lense Type Code P	Ground Level Elevation 3708'
Multiple No	Proposed Depth 11,500'	Formation Strawn	Contractor Anadarko Drlg.	Spud Date 8/3/95

21 Proposed Casing and Cement Program					
Hole Size	Casing Size	Casing weight/feet	Setting Depth	Sacks of Cement	Estimated TOC
17-1/2	13-3/8	54.5	450'	475	surface
11	8-5/8	32	4500'	875	Surface
7-7/8	5-1/2	17	11500'	625	8000'

Describe the proposed program. If this application is to DEEPEN or PLUG BACK give the data on the present productive zone and proposed new productive zone. Describe the blowout prevention program, if any. Use additional sheets if necessary.

Drill a 17-1/2" hole to 450' and set 13-3/8" casing to protect near surface fresh water zones. Drill 11" hole to 4500' and set 8-5/8" intermediate casing to isolate upper Permian salts and anhydrites and to provide integrity in anticipation of drilling hydrocarbon bearing formations. Drill a 7-7/8" hole to 11500' and set 5-1/2" casing to test the Strawn Limestone. All formations are anticipated to be normally pressured. Surface blowout preventers will be utilized as a precaution.

Permit Expires 6 Months From Approval
Date Unless Drilling Underway.

I hereby certify that the information given above is true and complete to the best of my knowledge and belief. Signature: <i>Daniel W. Fischer</i>		OIL CONSERVATION DIVISION	
Printed name: Daniel W. Fischer		Approved by: Orig. Signed by Paul Kantz	
Title: Operations Manager		Title: Geologist	
Date: 7/21/95		Approval Date: JUL 24 1995	
Phone: (405) 528-0525		Conditions of Approval: Attached <input type="checkbox"/>	

C-101 Instructions

Measurements and dimensions are to be in feet/inches. Well locations will refer to the New Mexico Principal Meridian.

IF THIS IS AN AMENDED REPORT CHECK THE BOX LABELED "AMENDED REPORT" AT THE TOP OF THIS DOCUMENT.

- | | |
|--|--|
| <p>1 Operator's OGRID number. If you do not have one it will be assigned and filled in by the District office.</p> <p>2 Operator's name and address</p> <p>3 API number of this well. If this is a new drill the OCD will assign the number and fill this in.</p> <p>4 Property code. If this is a new property the OCD will assign the number and fill it in.</p> <p>5 Property name that used to be called 'well name'</p> <p>6 The number of this well on the property.</p> <p>7 The surveyed location of this well New Mexico Principal Meridian NOTE: If the United States government survey designates a Lot Number for this location use that number in the 'UL or lot no.' box. Otherwise use the OCD Unit Letter.</p> <p>8 The proposed bottom hole location of this well at TD</p> <p>9 and 10 The proposed pool(s) to which this well is being drilled.</p> <p>11 Work type code from the following table:
 N New well
 E Re-entry
 D Drill deeper
 P Plugback
 A Add a zone</p> <p>12 Well type code from the following table:
 O Single oil completion
 G Single gas completion
 M Multiple completion
 I Injection well
 S SWD well
 W Water supply well
 C Carbon dioxide well</p> <p>13 Cable or rotary drilling code
 C Propose to cable tool drill
 R Propose to rotary drill</p> <p>14 Lease type code from the following table:
 F Federal
 S State
 P Private
 N Navajo
 J Jicarilla
 U Ute
 I Other Indian tribe</p> <p>15 Ground level elevation above sea level</p> <p>16 Intend to multiple complete? Yes or No</p> <p>17 Proposed total depth of this well</p> | <p>18 Geologic formation at TD</p> <p>19 Name of the intended drilling company if known.</p> <p>20 Anticipated spud date.</p> <p>21 Proposed hole size ID inches, proposed casing OD inches, casing weight in pounds per foot, setting depth of the casing or depth and top of liner, proposed cementing volume, and estimated top of cement</p> <p>22 Brief description of the proposed drilling program and BOP program. Attach additional sheets if necessary.</p> <p>23 The signature, printed name, and title of the person authorized to make this report. The date this report was signed and the telephone number to call for questions about this report.</p> |
|--|--|

RECEIVED

JUL 24 1985

W O O H U P S
OCD

B.O.P ARRANGEMENT RIG NO. 9

Schaap 9 #1
 NW/4 NW/4 Sec. 9-17S-38E
 Lea County, New Mexico

Note: All BOP Equipment
 is 5000# working pressure

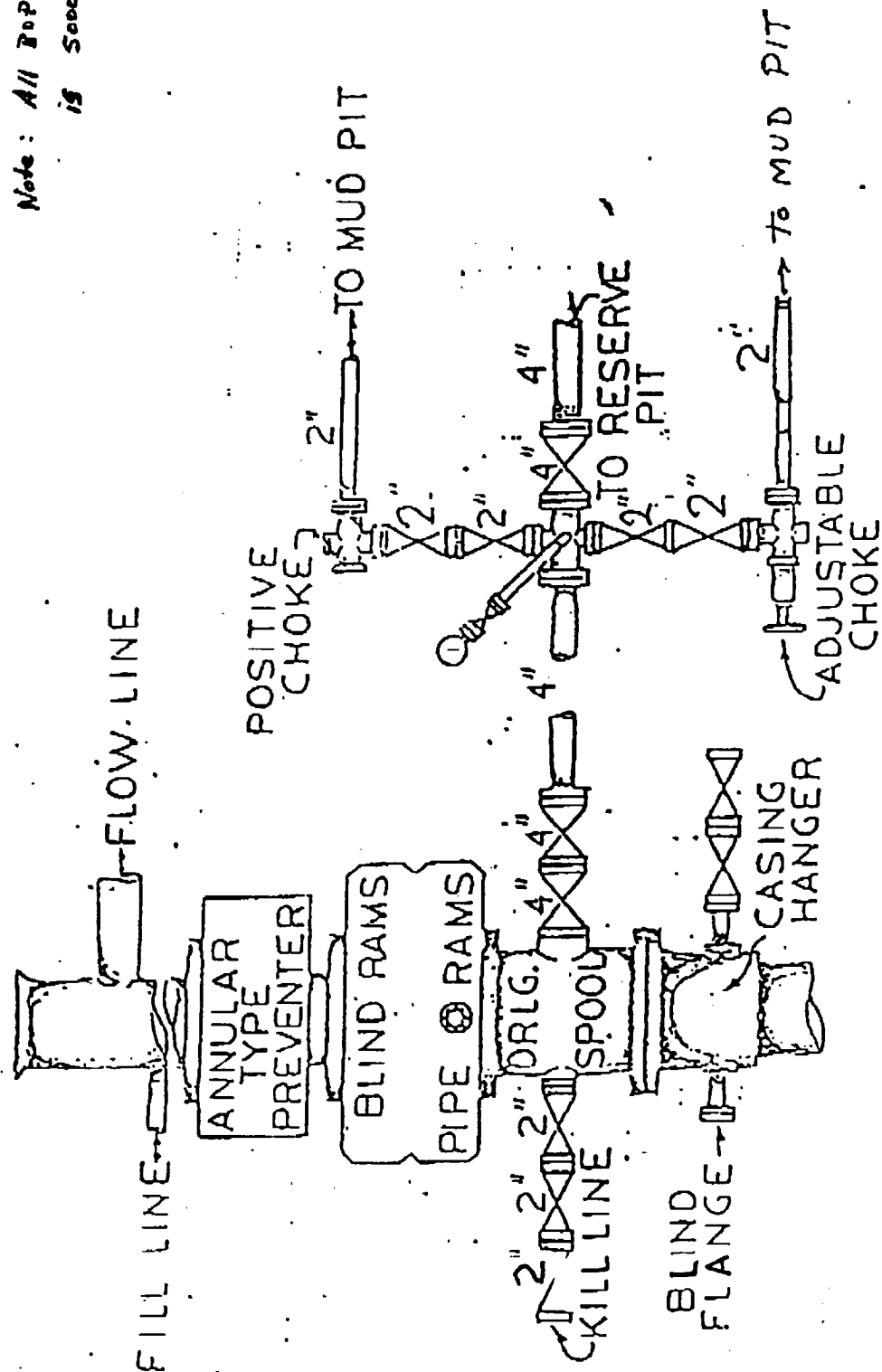

JUL 24 1995

RECEIVED

JUL 24

0122
1995

DISTRICT I
P.O. Box 1980, Hobbs, NM 88241-1980

State of New Mexico
Energy, Minerals and Natural Resources Department

Form C-102
Revised February 10, 1994
Submit to Appropriate District Office
State Lease - 4 Copies
Fee Lease - 3 Copies

DISTRICT II
P.O. Drawer DD, Artesia, NM 88211-0719

DISTRICT III
1000 Rio Brazos Rd., Aztec, NM 87410

DISTRICT IV
P.O. BOX 2088, SANTA FE, N.M. 87504-2088

OIL CONSERVATION DIVISION

P.O. Box 2088
Santa Fe, New Mexico 87504-2088

☐ AMENDED REPORT

WELL LOCATION AND ACREAGE DEDICATION PLAT

API Number	Pool Code	Pool Name
Property Code	Property Name SCHAAP 9	Well Number 1
OGRID No.	Operator Name ANSON GAS CORPORATION	Elevation 3708

Surface Location

UL or lot No.	Section	Township	Range	Lot Idn	Feet from the	North/South line	Feet from the	East/West line	County
D	9	17 S	38 E		330	NORTH	330	WEST	LEA

Bottom Hole Location If Different From Surface

UL or lot No.	Section	Township	Range	Lot Idn	Feet from the	North/South line	Feet from the	East/West line	County
Dedicated Acres 40	Joint or Infill	Consolidation Code	Order No.						

NO ALLOWABLE WILL BE ASSIGNED TO THIS COMPLETION UNTIL ALL INTERESTS HAVE BEEN CONSOLIDATED
OR A NON-STANDARD UNIT HAS BEEN APPROVED BY THE DIVISION

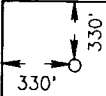
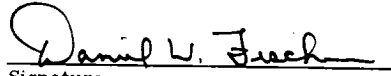
									
<div>OPERATOR CERTIFICATION</div> <p>I hereby certify the the information contained herein is true and complete to the best of my knowledge and belief.</p> <p> Signature Daniel W. Fischer Printed Name Operations Manager Title 7/21/95 Date</p> <div>SURVEYOR CERTIFICATION</div> <p>I hereby certify that the well location shown on this plat was plotted from field notes of actual surveys made by me or under my supervision, and that the same is true and correct to the best of my belief.</p> <p>JULY 17, 1995 Date Surveyed Signature and Seal of Professional Surveyor W.G. Num. 95-11-1114 Certificate No. JOHN W. WEST 676 RONALD J. EIDSON 3239 GARY EIDSON 12641</p>									

RECEIVED

JUL 24 1995

OFFICE OF
THE ATTORNEY GENERAL

VICINITY MAP

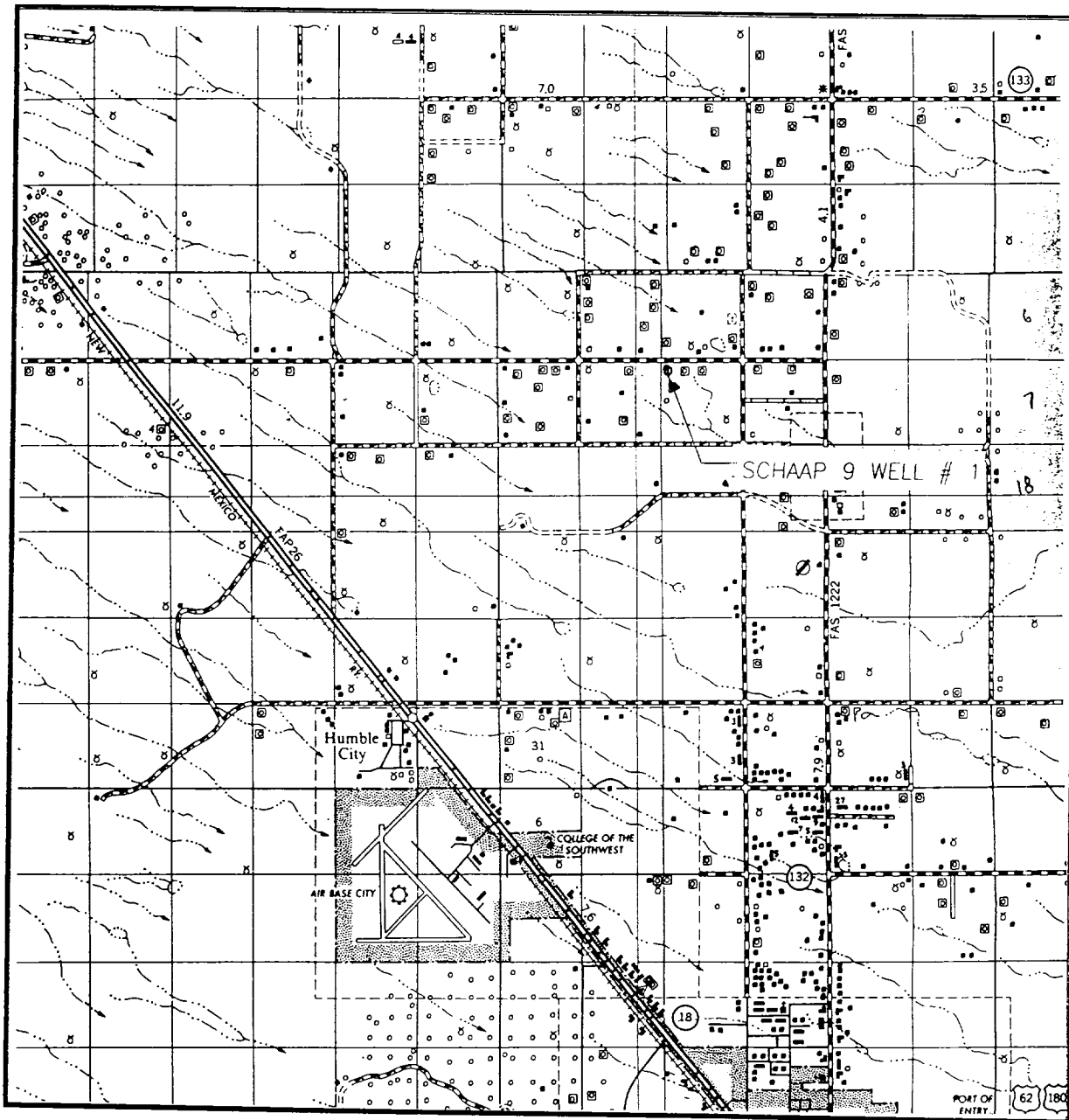

SCALE: 1" = 2 MILES

SEC. 9 TWP. 17-S RGE. 38-E

SURVEY N.M.P.M.

COUNTY LEA

DESCRIPTION 330' FNL & 330' FWL

ELEVATION 3708

OPERATOR ANSON GAS CORPORATION

LEASE SCHAAP 9

JOHN WEST ENGINEERING
HOBBS, NEW MEXICO
(505) 393-3117

RECEIVED

JUL 24 1985

OGD MOBILE
OFFICE

LOCATION VERIFICATION MAP

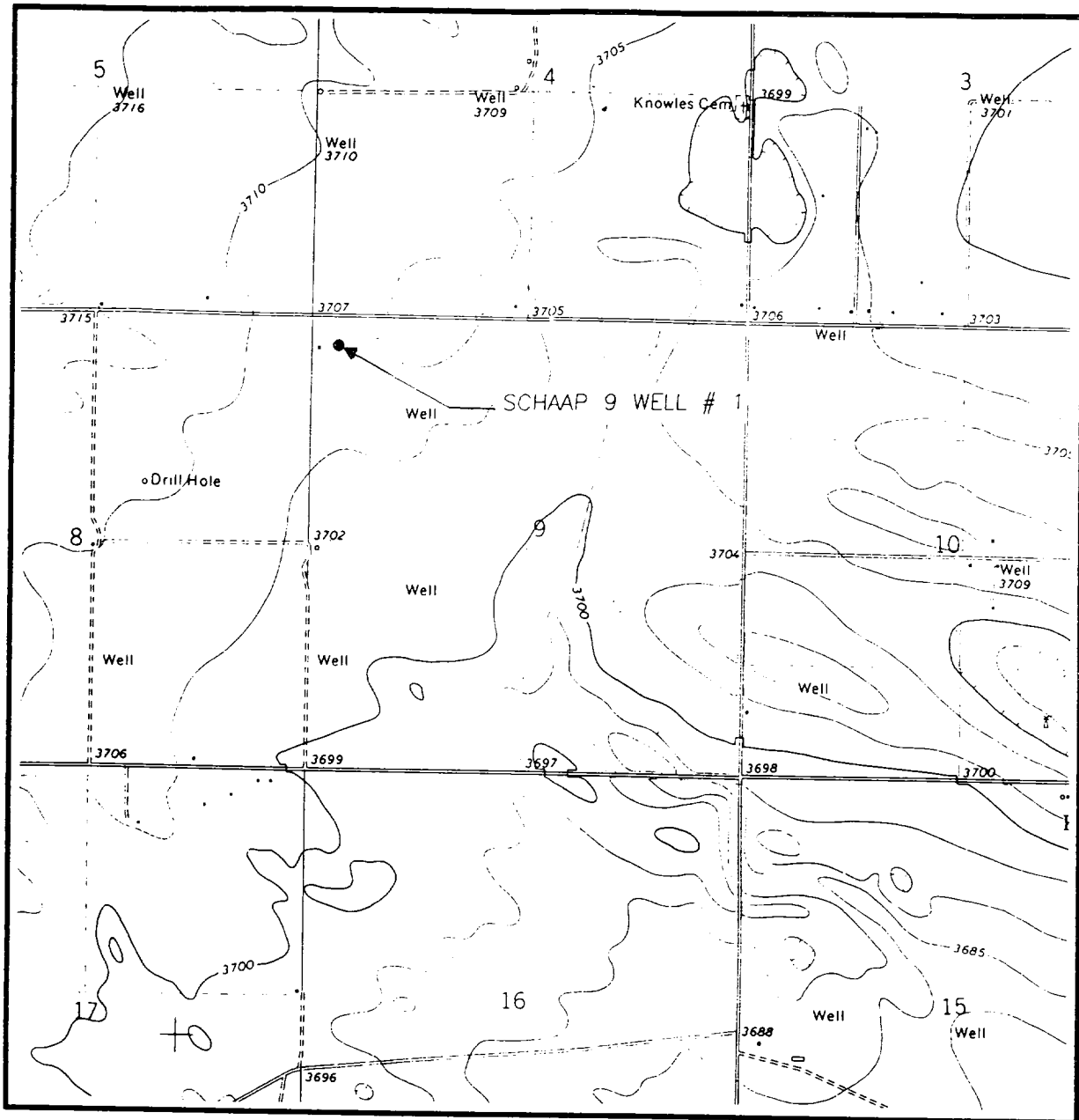

SCALE: 1" = 2000'

CONTOUR INTERVAL:
HUMBLE CITY - 5'

SEC. 9 TWP. 17-S RGE. 38-E

SURVEY N.M.P.M.

COUNTY LEA

DESCRIPTION 330' FNL & 330' FWL

ELEVATION 3708

OPERATOR ANSON GAS CORPORATION

LEASE SCHAAP 9

U.S.G.S. TOPOGRAPHIC MAP

HUMBLE CITY, N.M.

**JOHN WEST ENGINEERING
HOBBS, NEW MEXICO**

(505) 393-3117

RECEIVED

JUL 24 1995

U.S. DEPT. OF JUSTICE
FEDERAL BUREAU OF INVESTIGATION