

SECTION 33, TOWNSHIP 17 SOUTH, RANGE 35 EAST, N.M.P.M.,
LEA COUNTY, NEW MEXICO.

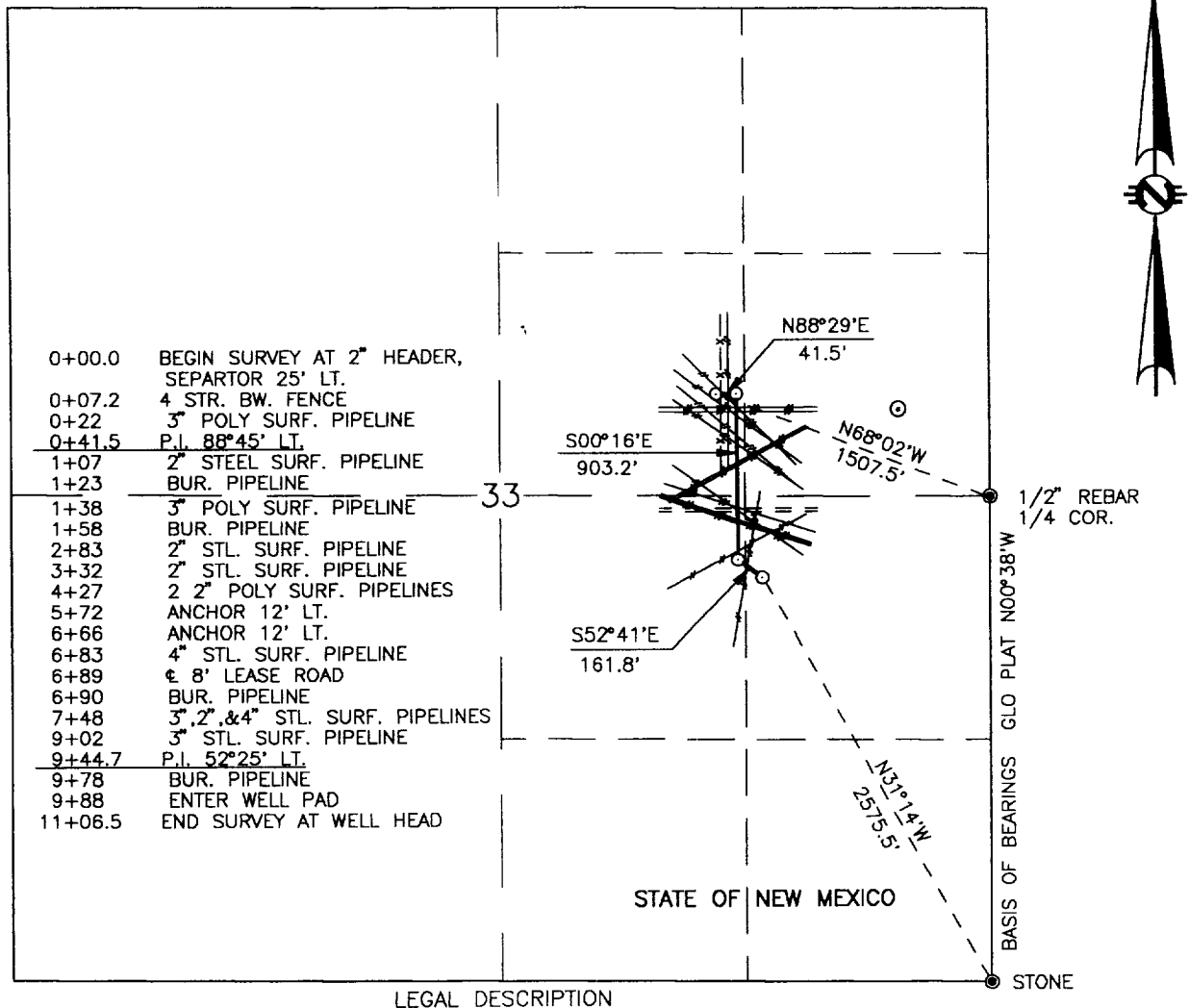

A STRIP OF LAND 30.0 FEET WIDE CROSSING THE STATE OF NEW MEXICO LAND LOCATED IN SECTION 33, TOWNSHIP 17 SOUTH, RANGE 35 EAST, N.M.P.M., LEA COUNTY, NEW MEXICO, AND BEING 15.0 FEET RIGHT AND 15.0 FEET LEFT OF THE FOLLOWING DESCRIBED SURVEY OF CENTERLINE:

BEGINNING AT A POINT THAT LIES N68°02'W, 1507.5 FEET FROM A 1/2" REBAR FOUND FOR THE EAST QUARTER CORNER OF SAID SECTION 33; THENCE N88°29'E, 41.5 FEET; THENCE S00°16'E, 903.2 FEET; THENCE S52°41'E, 161.8 FEET TO A POINT WHICH LIES N31°14'W, 2575.5 FEET FROM A MARKED STONE AT THE SOUTHEAST CORNER OF SAID SECTION:

SAID STRIP OF LAND BEING 1106.5 FEET OR 67.06 RODS IN LENGTH AND COUTAINS 0.762 ACRES MORE OR LESS AND BEING ALLOCATED BY FORTIES AS FOLLOWS:

SW/4 NE/4	36.27 RODS	0.412 ACRES
NW/4 SE/4	23.96 RODS	0.272 ACRES
NE/4 SE/4	6.83 RODS	0.078 ACRES

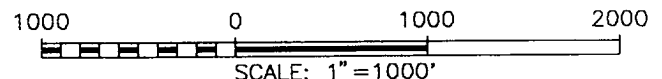

I HEREBY CERTIFY THAT THIS PLAT WAS PREPARED FROM FIELD NOTES OF AN ACTUAL SURVEY AND MEETS OR EXCEEDS ALL REQUIREMENTS FOR LAND SURVEYS AS SPECIFIED BY THE STATE.

JOHN W. WEST ENGINEERING COMPANY
 CONSULTING ENGINEERS & SURVEYORS - HOBBS, NEW MEXICO

JOHN W. WEST, N.M. P.E. & P.S. No. 676
 RONALD J. EIDSON, N.M. P.S. No. 1138
 GARY G. EIDSON, N.M. P.S. No. 3239
 GARY G. EIDSON, N.M. L.S. No. 1883
 GARY G. EIDSON, TEXAS P.L.S. No. 12641
 GARY G. EIDSON, TEXAS P.L.S. No. 4735



MARATHON OIL COMPANY

A PIPELINE CROSSING THE STATE OF NEW MEXICO LAND LOCATED IN SECTION 33, TOWNSHIP 17 SOUTH, RANGE 35 EAST, N.M.P.M., LEA COUNTY NEW MEXICO.

Survey Date: 10/27/95	Sheet 1 of 1 Sheets
W.O. Number: 95-11-1676	Drawn By: J. L. Presley
Date: 10/30/95	DISK: JLP#141 MAR1676

