

District I  
PO Box 1980, Hobbs, NM 88241-1980  
District II  
PO Drawer DD, Artesia, NM 88211-0719  
District III  
1000 Rio Brazos Rd., Aztec, NM 87410  
District IV  
PO Box 2088, Santa Fe, NM 87504-2088

State of New Mexico  
Energy, Minerals & Natural Resources Department

OIL CONSERVATION DIVISION  
PO Box 2088  
Santa Fe, NM 87504-2088

Form C-101  
Revised February 10, 1994  
Instructions on back  
Submit to Appropriate District Office  
State Lease - 6 Copies  
Fee Lease - 5 Copies

☐ AMENDED REPORT

APPLICATION FOR PERMIT TO DRILL, RE-ENTER, DEEPEN, PLUGBACK, OR ADD A ZONE

<sup>1</sup> Operator Name and Address. Renaud Oil Corporation P. O. Box 11301 Midland, TX 79702		<sup>2</sup> OGRID Number 153436 Appl. Pending <sup>3</sup> API Number 30-0 25-33390
<sup>4</sup> Property Code 18836	<sup>5</sup> Property Name SHIPP "19"	<sup>6</sup> Well No. 1

<sup>7</sup> Surface Location

UL or lot no.	Section	Township	Range	Lot Idn	Feet from the	North/South line	Feet from the	East/West line	County
I	19	17 S	37 E		1600	South	660	East	Lea

<sup>8</sup> Proposed Bottom Hole Location If Different From Surface

UL or lot no.	Section	Township	Range	Lot Idn	Feet from the	North/South line	Feet from the	East/West line	County
<del>Wildcat</del>									
<sup>9</sup> Proposed Pool 1 Midway San Andres						<sup>10</sup> Proposed Pool 2			

<sup>11</sup> Work Type Code N	<sup>12</sup> Well Type Code 0	<sup>13</sup> Cable/Rotary R	<sup>14</sup> Lease Type Code P	<sup>15</sup> Ground Level Elevation 3782
<sup>16</sup> Multiple No	<sup>17</sup> Proposed Depth 5,100'	<sup>18</sup> Formation San Andres	<sup>19</sup> Contractor McGee Drilling	<sup>20</sup> Spud Date 5-03-96

<sup>21</sup> Proposed Casing and Cement Program

Hole Size	Casing Size	Casing weight/foot	Setting Depth	Sacks of Cement	Estimated TOC
12 1/4"	8 5/8"	24	1,950'	875	Surface
7 7/8"	5 1/2"	15.50	5,100'	500	2,500'

<sup>22</sup> Describe the proposed program. If this application is to DEEPEN or PLUG BACK give the data on the present productive zone and proposed new productive zone. Describe the blowout prevention program, if any. Use additional sheets if necessary.

Permit Expires 1 Year From Approval  
Date Unless Drilling Underway

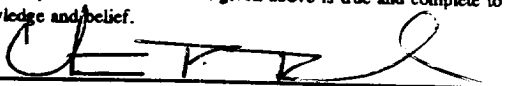
<sup>23</sup> I hereby certify that the information given above is true and complete to the best of my knowledge and belief. Signature: 		OIL CONSERVATION DIVISION	
Printed name: Christopher P. Renaud		Approved by: ORIGINAL SIGNED BY JERRY SEXTON	
Title: President		Title: DISTRICT SUPERVISOR	
Date: 04-08-96		Approval Date: APR 18 1996	Expiration Date:
Phone: (915) 685-3211		Conditions of Approval: Attached <input type="checkbox"/>	

0.

# C-101 Instructions

Measurements and dimensions are to be in feet/inches. Well locations will refer to the New Mexico Principal Meridian.

IF THIS IS AN AMENDED REPORT CHECK THE BOX LABELED "AMENDED REPORT" AT THE TOP OF THIS DOCUMENT.

- 1 Operator's OGRID number. If you do not have one it will be assigned and filled in by the District office.
- 2 Operator's name and address
- 3 API number of this well. If this is a new drill the OCD will assign the number and fill this in.
- 4 Property code. If this is a new property the OCD will assign the number and fill it in.
- 5 Property name that used to be called 'well name'
- 6 The number of this well on the property.
- 7 The surveyed location of this well New Mexico Principal Meridian NOTE: If the United States government survey designates a Lot Number for this location use that number in the 'UL or lot no.' box. Otherwise use the OCD Unit Letter.

8 The proposed bottom hole location of this well at TD

9 and 10 The proposed pool(s) to which this well is being drilled.

11 Work type code from the following table:

N	New well
E	Re-entry
D	Drill deeper
P	Plugback
A	Add a zone

12 Well type code from the following table:

O	Single oil completion
G	Single gas completion
M	Mutiple completion
I	Injection well
S	SWD well
W	Water supply well
C	Carbon dioxide well

13 Cable or rotary drilling code

C	Propose to cable tool drill
R	Propose to rotary drill

14 Lease type code from the following table:

F	Federal
S	State
P	Private
N	Navajo
J	Jicarilla
U	Ute
I	Other Indian tribe

15 Ground level elevation above sea level

16 Intend to mutiple complete? Yes or No

17 Proposed total depth of this well

18 Geologic formation at TD

19 Name of the intended drilling company if known.

20 Anticipated spud date.

21 Proposed hole size ID inches, proposed casing OD inches, casing weight in pounds per foot, setting depth of the casing or depth and top of liner, proposed cementing volume, and estimated top of cement

22 Brief description of the proposed drilling program and BOP program. Attach additional sheets if necessary.

23 The signature, printed name, and title of the person authorized to make this report. The date this report was signed and the telephone number to call for questions about this report.

APR 1995  
Received

# MINIMUM BLOWOUT PREVENTER REQUIREMENTS

3,000 psi Working Pressure

3 MWP

## STACK REQUIREMENTS

No	Item	Min. I.D.	Min. Nominal
1	Flowline		
2	Fill up line		2"
3	Drilling nipple		
4	Annular preventer		
5	Two single or one dual hydraulically operated rams		
6a	Drilling spool with 2" min. kill line and 3" min choke line outlets		
6b	2" min. kill line and 3" min. choke line outlets in ram. (Alternate to 6a above.)		
7	Valve <span style="float:right">Gate <input type="checkbox"/> Plug <input type="checkbox"/></span>	3-1/8"	
8	Gate valve—power operated	3-1/8"	
9	Line to choke manifold		3"
10	Valves <span style="float:right">Gate <input type="checkbox"/> Plug <input type="checkbox"/></span>	2-1/16"	
11	Check valve	2-1/16"	
12	Casing head		
13	Valve <span style="float:right">Gate <input type="checkbox"/> Plug <input type="checkbox"/></span>	1-13/16"	
14	Pressure gauge with needle valve		
15	Kill line to rig mud pump manifold		2"

## OPTIONAL

16	Flanged valve	1-13/16"	
----	---------------	----------	--

CONFIGURATION A

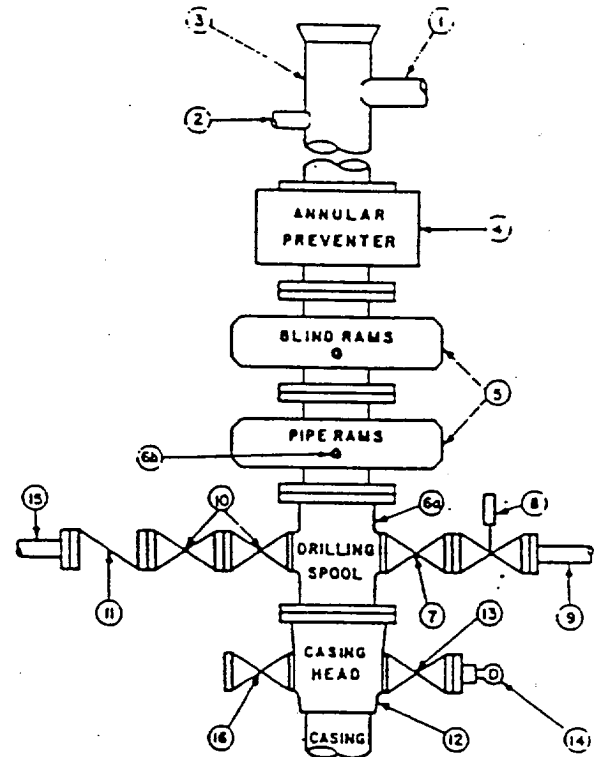

## DISTRICT I

P.O. Box 1980, Hobbs, NM 88241-1980

## State of New Mexico

Energy, Minerals and Natural Resources Department

Form C-102

Revised February 10, 1984

Submit to Appropriate District Office

State Lease - 4 Copies

Fee Lease - 3 Copies

## DISTRICT II

P.O. Drawer DD, Artesia, NM 88211-0719

## DISTRICT III

1000 Rio Brazos Rd., Artec, NM 87410

## OIL CONSERVATION DIVISION

P.O. Box 2088

Santa Fe, New Mexico 87504-2088

## DISTRICT IV

P.O. Box 2068, Santa Fe, NM 87504-2068

☐ AMENDED REPORT

## WELL LOCATION AND ACREAGE DEDICATION PLAT

API Number <b>30-025-33390</b>		Pool Code <b>46330</b>	Pool Name <b>Wildcat Midway San Andres</b>
Property Code <b>18836</b>	Property Name <b>SHIPP "19"</b>		Well Number <b>1</b>
OGRID No. <b>153436</b>	Operator Name <b>RENAUD OIL CORP.</b>		Elevation <b>3782</b>

## Surface Location

UL or lot No.	Section	Township	Range	Lot Idn	Feet from the	North/South line	Feet from the	East/West line	County
<b>1</b>	<b>19</b>	<b>17 S</b>	<b>37 E</b>		<b>1600</b>	<b>SOUTH</b>	<b>660</b>	<b>EAST</b>	<b>LEA</b>

## Bottom Hole Location If Different From Surface

UL or lot No.	Section	Township	Range	Lot Idn	Feet from the	North/South line	Feet from the	East/West line	County
Dedicated Acres <b>40</b>		Joint or Infill	Consolidation Code		Order No.				

NO ALLOWABLE WILL BE ASSIGNED TO THIS COMPLETION UNTIL ALL INTERESTS HAVE BEEN CONSOLIDATED  
OR A NON-STANDARD UNIT HAS BEEN APPROVED BY THE DIVISION

LOT 1 37.91 AC.									
LOT 2 38.01 AC.									
LOT 3 38.11 AC.									
LOT 4 38.21 AC.									

660'

1600'

**OPERATOR CERTIFICATION**

I hereby certify the the information contained herein is true and complete to the best of my knowledge and belief.

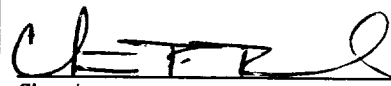
  
Signature

**Christopher P. Renaud**  
Printed Name

**President**  
Title

**April 8, 1996**  
Date

**SURVEYOR CERTIFICATION**

I hereby certify that the well location shown on this plat was plotted from field notes of actual surveys made by me or under my supervision, and that the same is true and correct to the best of my belief.

**APRIL 4, 1996**

Date Surveyed

  
Signature & Seal of Professional Surveyor

**W.O. Bum 96-11-0423**

Certificate No. **JOHN W. WEST, 676**  
**RONALD J. EIDSON, 3239**  
**CARY G. EIDSON, 12641**



# VICINITY MAP

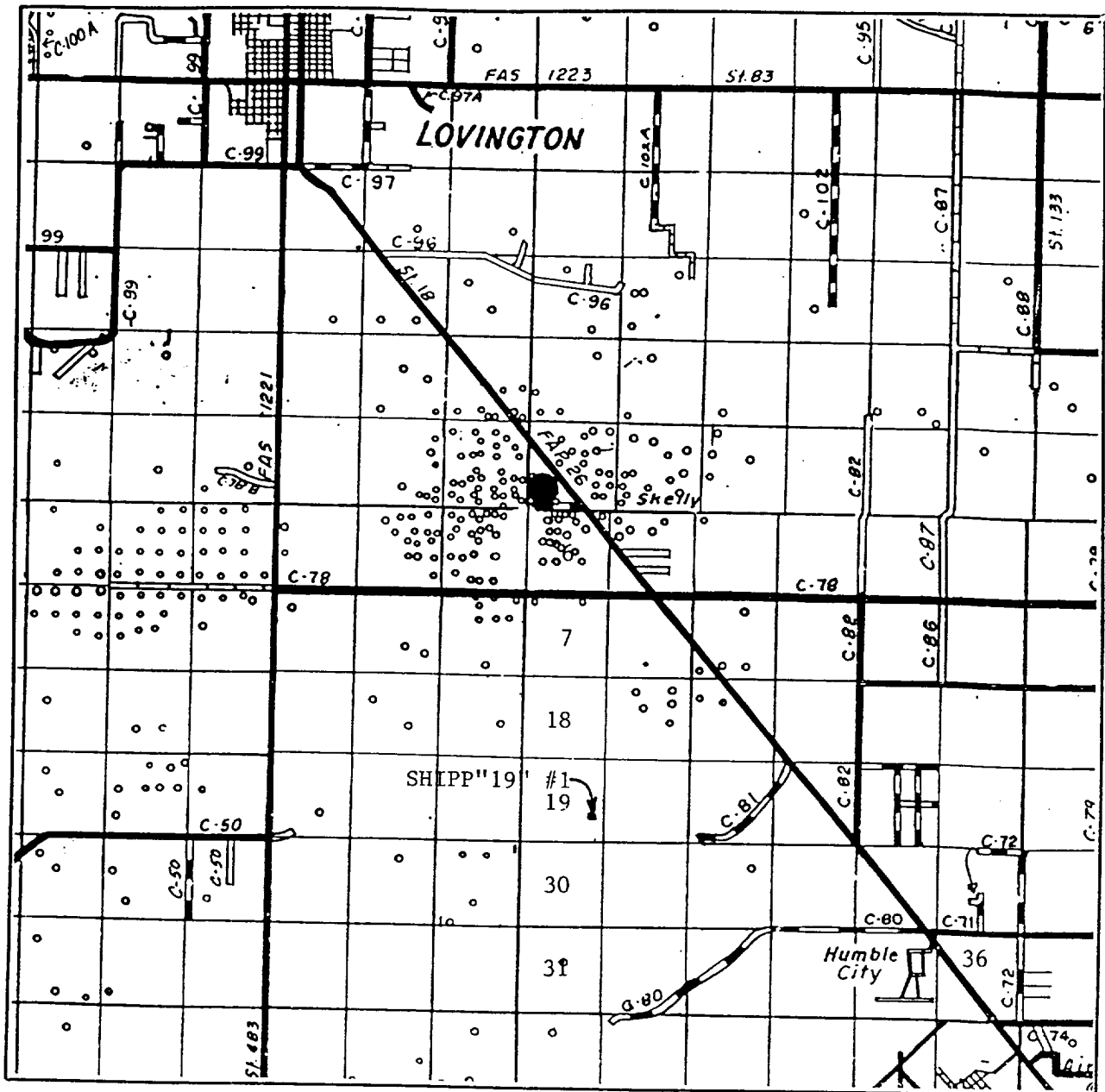

SCALE: 1" = 2 MILES

SEC. 19 TWP. 17-S RGE. 37-E

SURVEY N.M.P.M.

COUNTY Lea STATE N.M.

DESCRIPTION 1600' FSL & 660' FEL

ELEVATION 3782'

OPERATOR RENAUD OIL CORP.

LEASE SHIPP "19"

**JOHN WEST ENGINEERING**  
**HOBBS, NEW MEXICO**  
**(505) 393-3117**

2-105930010-1122-0000  
APR 1998  
received  
adds  
OCD

# LOCATION VERIFICATION MAP

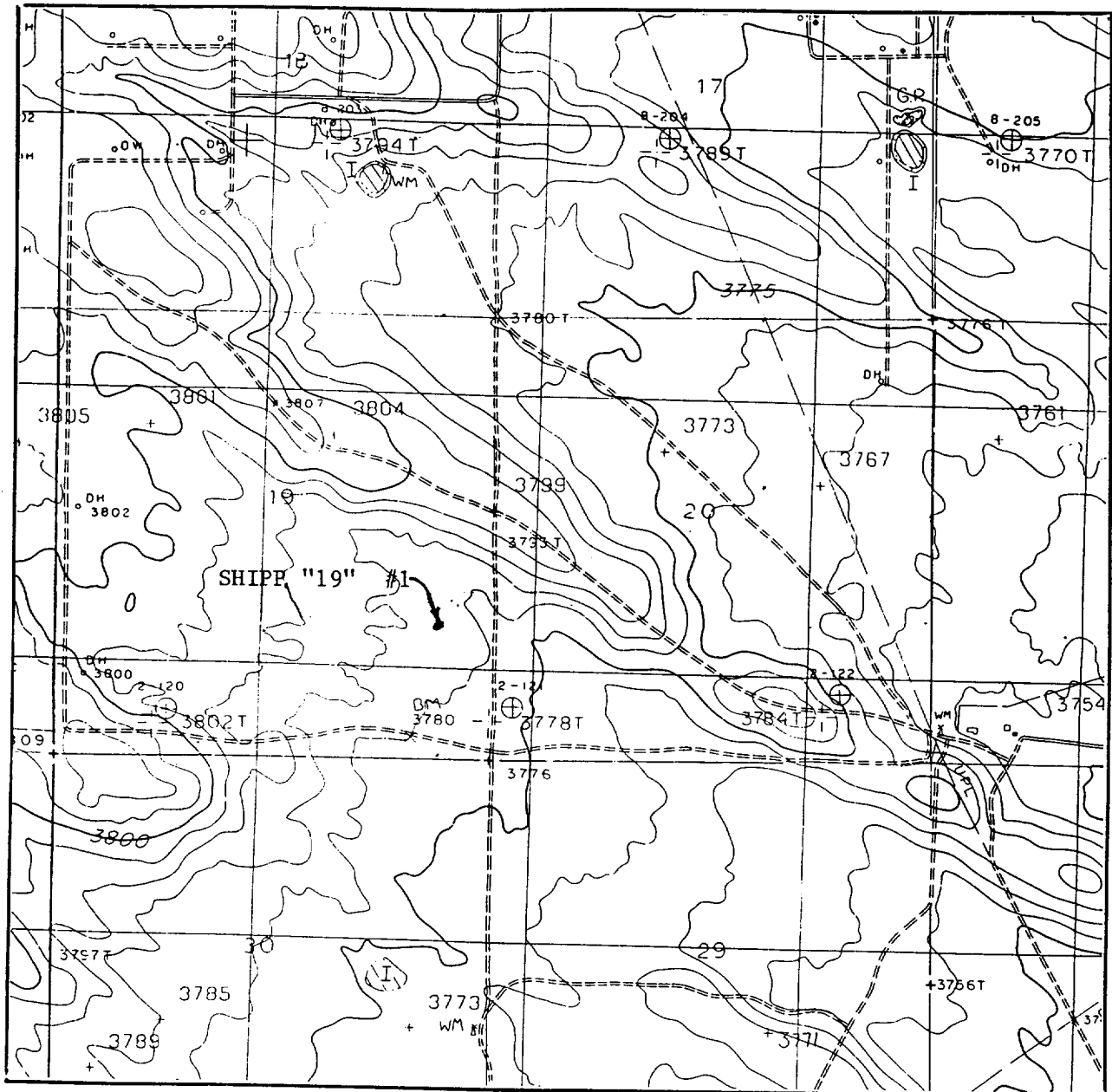

SCALE: 1" = 2000'

CONTOUR INTERVAL 5'

SEC. 19 TWP. 17-S RGE. 37-E

SURVEY N.M.P.M.

COUNTY LEA STATE N.M.

DESCRIPTION 1600' FSL & 660' FSL

ELEVATION 3782'

OPERATOR RENAUD OIL CORP.

LEASE SHIPP "19"

U.S.G.S. TOPOGRAPHIC MAP

LOVINGTON SE, NEW MEXICO

**JOHN WEST ENGINEERING  
HOBBS, NEW MEXICO  
(505) 393-3117**



5/30/96  
10:11

20450720000000000000  
↑  
APR 1996  
Received  
R0005  
000