

DISTRICT I

P.O. Box 1980, Hobbs, NM 88240

DISTRICT II

P.O. Box Drawer DD, Artesia, NM 88210

DISTRICT III

1000 Rio Brazos Rd., Aztec, NM 87410

OIL CONSERVATION DIVISION

P.O. Box 2088

Santa Fe, New Mexico 87504-2088

WELL API NO.

30-025-33712

5. Indicate Type of Lease

STATE ☒

FEE

6. State Oil / Gas Lease No.

B-155-1

7. Lease Name or Unit Agreement Name

CENTRAL VACUUM UNIT

8. Well No.

177

9. Pool Name or Wildcat

VACUUM GRAYBURG SAN ANDRES

SUNDRY NOTICES AND REPORTS ON WELLS
(DO NOT USE THIS FORM FOR PROPOSALS TO DRILL OR TO DEEPEN OR PLUG BACK TO
DIFFERENT RESERVOIR. USE "APPLICATION FOR PERMI
(FORM C-101) FOR SUCH PROPOSALS.

1. Type of Well: OIL WELL GAS WELL OTHER INJECTION

2. Name of Operator TEXACO EXPLORATION & PRODUCTION INC.

3. Address of Operator PO BOX 3109, MIDLAND, TX 79702

4. Well Location

Unit Letter J 1955 Feet From The SOUTH Line and 1335 Feet From The EAST Line

Section 36 Township 17-S Range 34-E NMPM LEA COUNTY

10. Elevation (Show whether DF, RKB, RT, GR, etc.) 3995' GR

11. Check Appropriate Box to Indicate Nature of Notice, Report, or Other Data

NOTICE OF INTENTION TO:

PERFORM REMEDIAL WORK

PLUG AND ABANDON

REMEDIAL WORK ☒

ALTERING CASING

TEMPORARILY ABANDON

CHANGE PLANS

COMMENCE DRILLING OPERATION

PLUG AND ABANDONMENT

PULL OR ALTER CASING

CASING TEST AND CEMENT JOB

OTHER:

OTHER:

TEST CSG ☒

12. Describe Proposed or Completed Operations (Clearly state all pertinent details, and give pertinent dates, including estimated date of starting any proposed work) SEE RULE 1103.

8-16-01: NOTIFY NMOCD. TEST CSG TO 300# FOR 30 MINS - CHART ATTACHED.

PKR SET @ 4311.

PERFS: 4374-4760'.

RETURN WELL TO INJECTION.

FINAL REPORT

I hereby certify that the information above is true and complete to the best of my knowledge and belief.

SIGNATURE

J. Denise Leake

TITLE

Engineering Assistant

TYPE OR PRINT NAME

J. Denise Leake

DATE 8/24/01

Telephone No. 915-688-4752

(This space for State Use)

APPROVED

CONDITIONS OF APPROVAL IF ANY:

TITLE

DATE

DeSoto/Nichols 12-93 ver 1.0

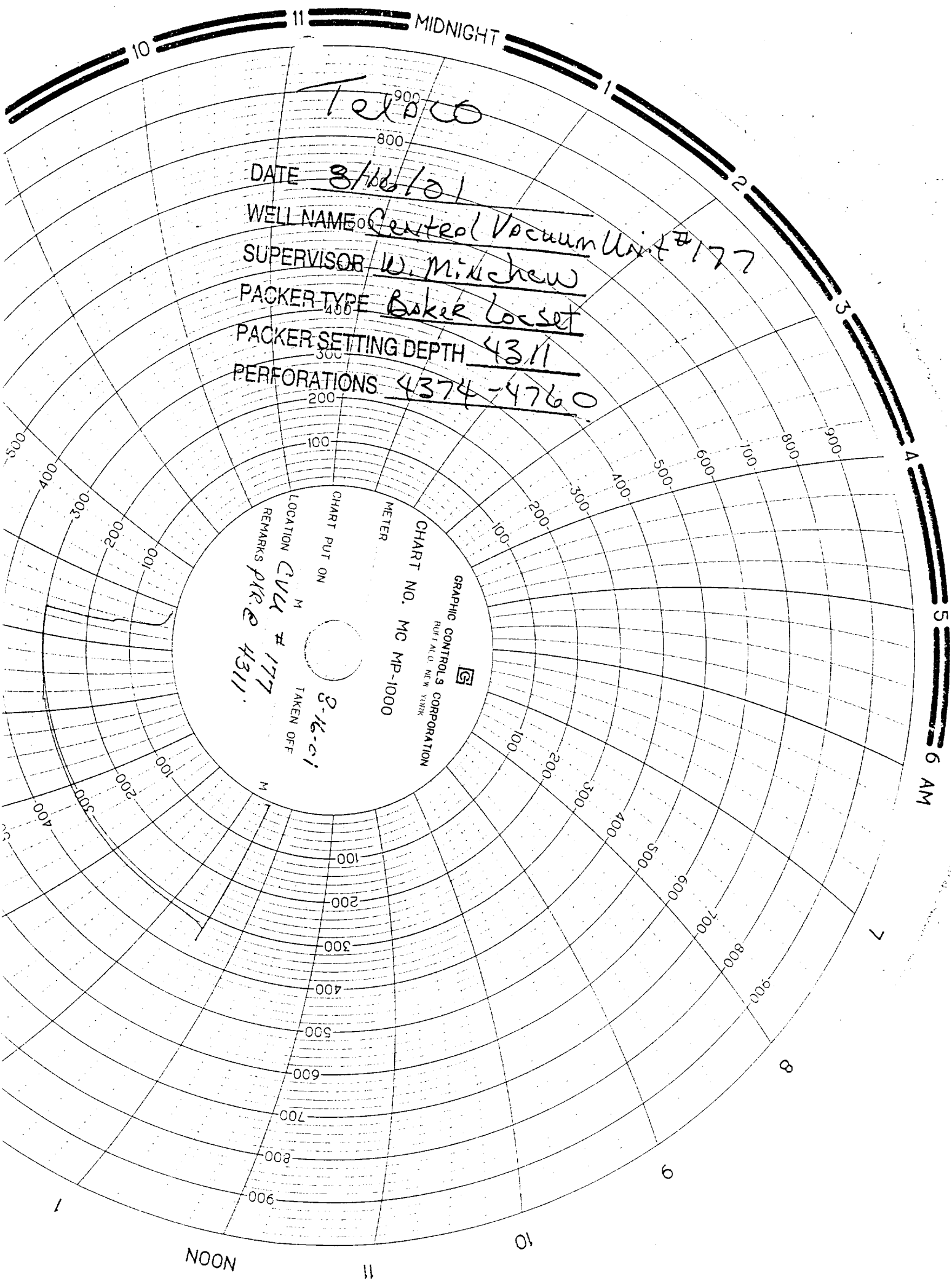

Telco

DATE 8/16/01

WELL NAME Central Vacuum Unit #177

SUPERVISOR W. Minchew

PACKER TYPE Baker Loaset

PACKER SETTING DEPTH 4311

PERFORATIONS 4374-4760

CHART NO. MC MP-1000

GRAPHIC CONTROLS CORPORATION
RUFFALO, NEW YORK

CHART PUT ON

LOCATION CVA #177
REMARKS PIR @ 4311

TAKEN OFF
3-16-01