

N.M. Oil Con
P 1980
Hobbs, NM 88241

UNITED STATES
DEPARTMENT OF THE INTERIOR
BUREAU OF LAND MANAGEMENT

SUNDRY NOTICES AND REPORTS ON WELLS

Do not use this form for proposals to drill or to deepen or reentry to a different reservoir.
Use "APPLICATION FOR PERMIT—" for such proposals

SUBMIT IN TRIPLICATE

1. Type of Well

☒ Oil Well ☐ Gas Well ☐ Other

2. Name of Operator

Harvey E. Yates Company

3. Address and Telephone No.

P.O. Box 1933, Roswell, N.M. 88202 505/623-6601

4. Location of Well (Footage, Sec., T., R., M., or Survey Description)

Sec. 10, T18S, R32E, Unit B
100' FNL & 2310' FEL

FORM APPROVED

Budget Bureau No. 1004-0135

Expires: March 31, 1993

5. Lease Designation and Serial No.

NM-16350-A

6. If Indian, Allottee or Tribe Name

7. If Unit or CA, Agreement Designation

8910180420

8. Well Name and No.

Young Deep Unit #38

9. API Well No.

30-025-33864

10. Field and Pool, or Exploratory Area

Young Bone Spring, North

11. County or Parish, State

Lea, NM

12. CHECK APPROPRIATE BOX(s) TO INDICATE NATURE OF NOTICE, REPORT, OR OTHER DATA

TYPE OF SUBMISSION

- ☐ Notice of Intent
☐ Subsequent Report
☐ Final Abandonment Notice

TYPE OF ACTION

- ☐ Abandonment
☐ Recompletion
☐ Plugging Back
☐ Casing Repair
☐ Altering Casing
☒ Other TD & csg/cmt job

- ☐ Change of Plans
☐ New Construction
☐ Non-Routine Fracturing
☐ Water Shut-Off
☐ Conversion to Injection
☐ Dispose Water

(Note: Report results of multiple completion on Well Completion or Recompletion Report and Log form.)

13. Describe Proposed or Completed Operations (Clearly state all pertinent details, and give pertinent dates, including estimated date of starting any proposed work. If well is directionally drilled, give subsurface locations and measured and true vertical depths for all markers and zones pertinent to this work.)*

TD 7 7/8" hole @ 9100' 2:30 am 12/4/97

12/5/97 Ran 215 jts 5 1/2" 17# LT&C J-55 csg, Set @ 9100'
Gntd w/1000 sks 65:35 poz:H + 400 sks Premium "H"
PD @ 5:30 pm 12/5/97
RR @ 11:00 pm 12/5/97

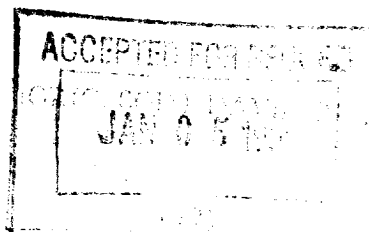

14. I hereby certify that the foregoing is true and correct

Signed Vickie Teel Vickie Teel Title Production Analyst

Date 12/9/97

(This space for Federal or State office use)

Approved by _____
Conditions of approval, if any:

Title _____

Date _____