

District I
PO Box 1980, Hobbs, NM 88241-1980
District II
PO Drawer DD, Artesia, NM 88211-0719
District III
1000 Rio Brazos Rd., Aztec, NM 87410
District IV
PO Box 2088, Santa Fe, NM 87504-2088

OIL CONSERVATION DIVISION
P.O. Box 2088
Santa Fe, NM 87504-2088

☐ AMENDED REPORT

APPLICATION FOR PERMIT TO DRILL, RE-ENTER, DEEPEN, PLUGBACK, OR ADD A ZONE

¹ Operator name and Address ALTURA ENERGY LTD P O BOX 4294 HOUSTON TX 77210-4294		² OGRID Number 157984
		³ API Number 30-0 25-33980
⁴ Property Code 19488 20580	⁵ Property Name HOOVER 32	⁶ Well Number 6

⁷ Surface Location									
UL or lot no.	Section	Township	Range	Lot. Idn	Feet from the	North/South Line	Feet from the	East/West line	County
P	32	17S	35E		950	SOUTH	495	EAST	LEA

⁸ Proposed Bottom Hole Location If Different From Surface									
UL or lot no.	Section	Township	Range	Lot. Idn	Feet from the	North/South Line	Feet from the	East/West line	County
⁹ Proposed Pool 1 VACUUM - DRINKARD					¹⁰ Proposed Pool 2				

¹¹ Work Type Code N	¹² Well Type Code O	¹³ Cable/Rotary R	¹⁴ Lease Type Code S	¹⁵ Ground Level Elevation 3951'
¹⁶ Multiple N	¹⁷ Proposed Depth 8500'	¹⁸ Formations DRINKARD	¹⁹ Contractor NORTON	²⁰ Spud Date APPROX 05/30/97

²¹ Proposed Casing and Cement Program					
Hole Size	Casing Size	Casing weight/foot	Setting Depth	Sacks of Cement	Estimated TOC
17-1/2"	13-3/8"	CONDUCTOR	40'	50 SXS	SURFACE
11"	8-5/8"	23#	1550'	500 SXS	SURFACE
7-7/8"	5-1/2"	17#	8500'	700/875 SXS	SURFACE

²² Describe the proposed program. If this application is to DEEPEN or PLUG BACK give the data on the present productive zone and proposed new productive zone. Describe the blowout prevention program, if any. Use additional sheets if necessary

BOP PROGRAM 2000# RAM PREVENTER.

Permit Expires 1 Year From Approval
Date Unless Drilling Underway

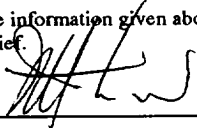
²³ I hereby certify that the information given above is true and complete to the best of my knowledge and belief. Signature: 		OIL CONSERVATION DIVISION	
Printed name: JEFF A DETHROW CPL		Approved by: Orig. Signed by Paul Kautz	
Title: CONTRACT LANDMAN		Title: Geologist	
Date: 05-20-97		Approval Date: MAY 22 1997	Expiration Date:
Phone: (281) 544-3226		Conditions of Approval: Attached <input type="checkbox"/>	

DISTRICT I
P.O. Box 1980, Hobbs, NM 88241-1980

State of New Mexico
Energy, Minerals and Natural Resources Department

Form C-102
Revised February 10, 1994
Submit to Appropriate District Office
State Lease - 4 Copies
Fee Lease - 3 Copies

DISTRICT II
P.O. Drawer DD, Artesia, NM 88211-0719

DISTRICT III
1000 Rio Brazos Rd., Aztec, NM 87410

OIL CONSERVATION DIVISION

P.O. Box 2088
Santa Fe, New Mexico 87504-2088

☐ AMENDED REPORT

DISTRICT IV
P.O. Box 2088, Santa Fe, NM 87504-2088

WELL LOCATION AND ACREAGE DEDICATION PLAT

API Number 30-025- 33980	Pool Code 62110	Pool Name Vacuum - Drinkard
Property Code 19488 20580	Property Name HOOVER 32	Well Number 6
OGRID No. 157984	Operator Name ALTURA ENERGY LTD.	Elevation 3951

Surface Location

UL or lot No. P	Section 32	Township 17 S	Range 35 E	Lot Idn	Feet from the 950	North/South line SOUTH	Feet from the 495	East/West line EAST	County LEA
--------------------	---------------	------------------	---------------	---------	----------------------	---------------------------	----------------------	------------------------	---------------

Bottom Hole Location If Different From Surface

UL or lot No.	Section	Township	Range	Lot Idn	Feet from the	North/South line	Feet from the	East/West line	County
Dedicated Acres 40	Joint or Infill	Consolidation Code	Order No.						

NO ALLOWABLE WILL BE ASSIGNED TO THIS COMPLETION UNTIL ALL INTERESTS HAVE BEEN CONSOLIDATED
OR A NON-STANDARD UNIT HAS BEEN APPROVED BY THE DIVISION

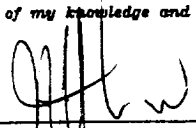
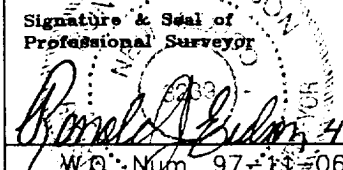
				OPERATOR CERTIFICATION I hereby certify the the information contained herein is true and complete to the best of my knowledge and belief.  Signature JEFF A DETHROW CPL Printed Name CONTRACT LANDMAN Title 04-24-97 Date	
				SURVEYOR CERTIFICATION I hereby certify that the well location shown on this plat was plotted from field notes of actual surveys made by me or under my supervision, and that the same is true and correct to the best of my belief. APR 8, 1997 Date Surveyed JLP Signature & Seal of Professional Surveyor  W.O. Num. 97-13-0638 Certificate No. 10655 JOHN W. WEST, 676 RONALD J. EIDSON, 3239 GARY G. EIDSON, 12641	
				NAD 27 NME X=764600 Y=650952 LAT. 32°47'12" N LONG. 103°28'20" W	

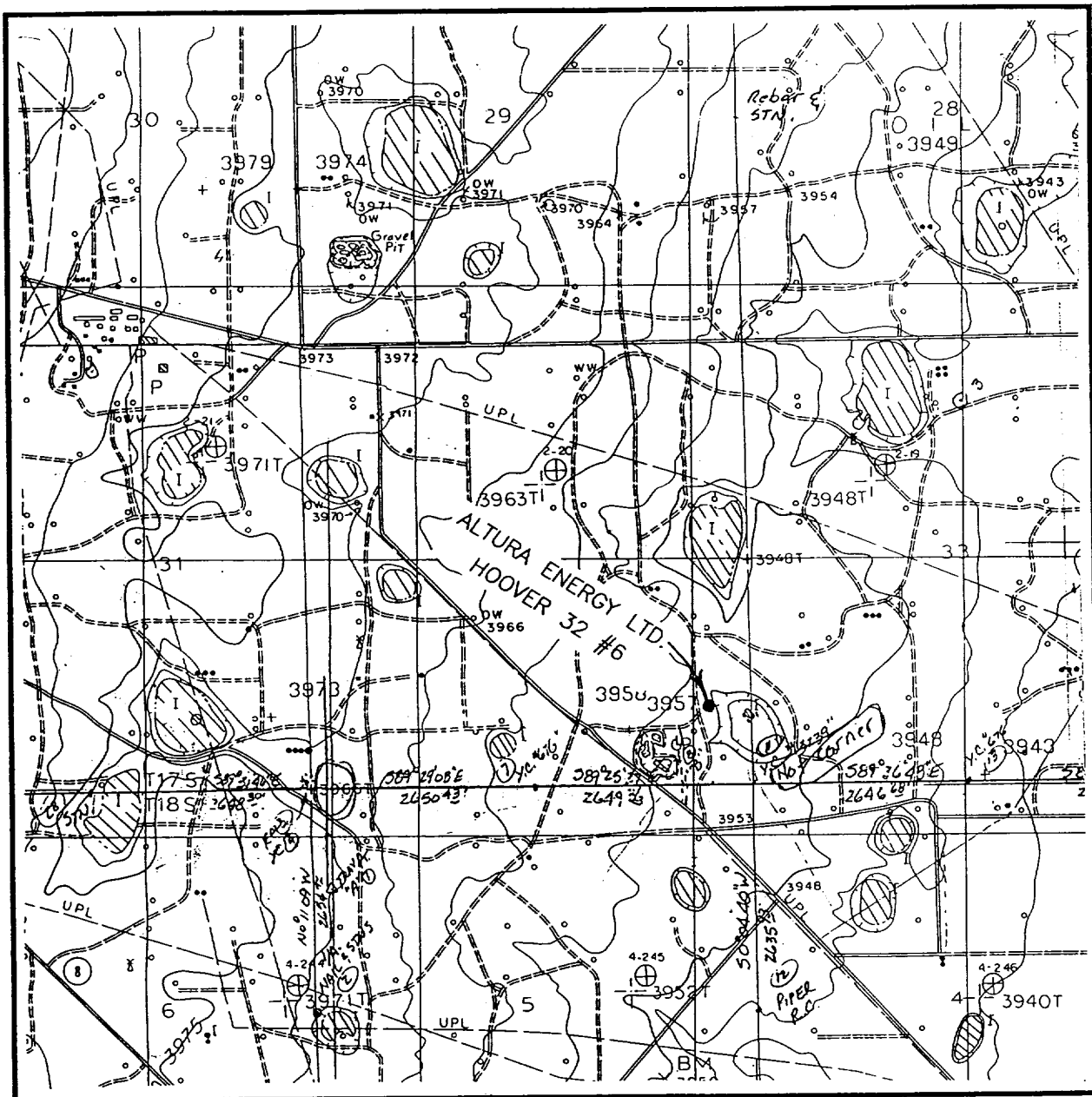

CONTOUR INTERVAL — 5'

U.S.G.S. TOPOGRAPHIC MAP
LOVINGTON SW, N.M.

**JOHN WEST ENGINEERING
HOBBS, NEW MEXICO
(505) 393-3117**

VICINITY MAP

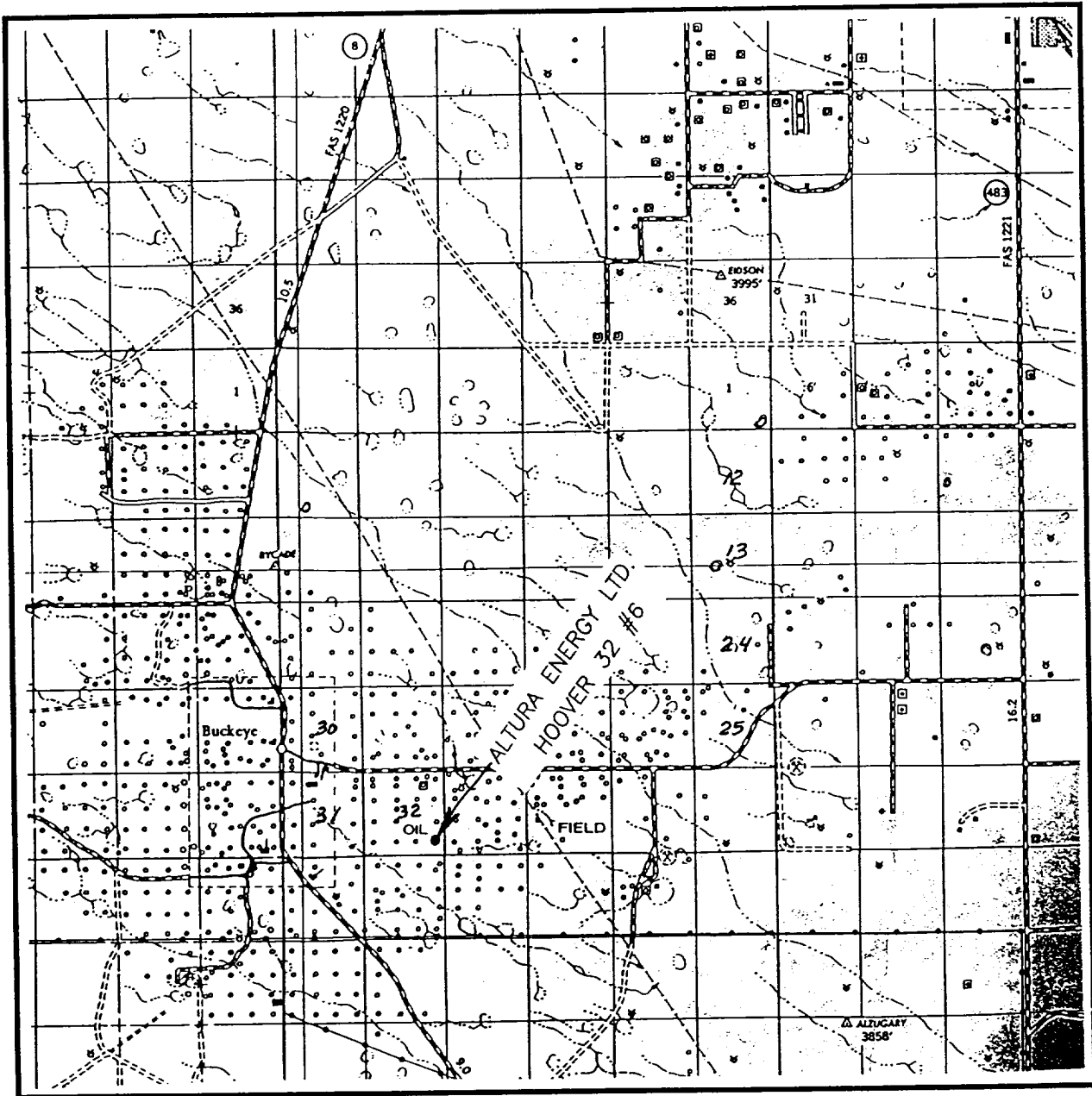

SCALE: 1" = 2 MILES

SEC. 32 TWP. 17-S RGE. 35-E

SURVEY N.M.P.M.

COUNTY LEA

DESCRIPTION 950' FSL & 495' FEL

ELEVATION 3951'

OPERATOR ALTURA ENERGY LTD.

LEASE HOOVER 32

**JOHN WEST ENGINEERING
HOBBS, NEW MEXICO**

(505) 393-3117

10/10/10
10/10/10
10/10/10
10/10/10

10/10/10
10/10/10
10/10/10
10/10/10

10/10/10
10/10/10
10/10/10
10/10/10