

SECTION 20, TOWNSHIP 17 SOUTH, RANGE 35 EAST, N.M.P.M.,
LEA COUNTY NEW MEXICO

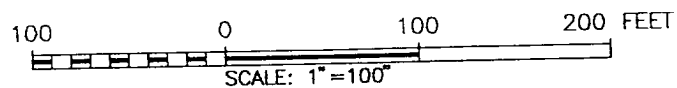
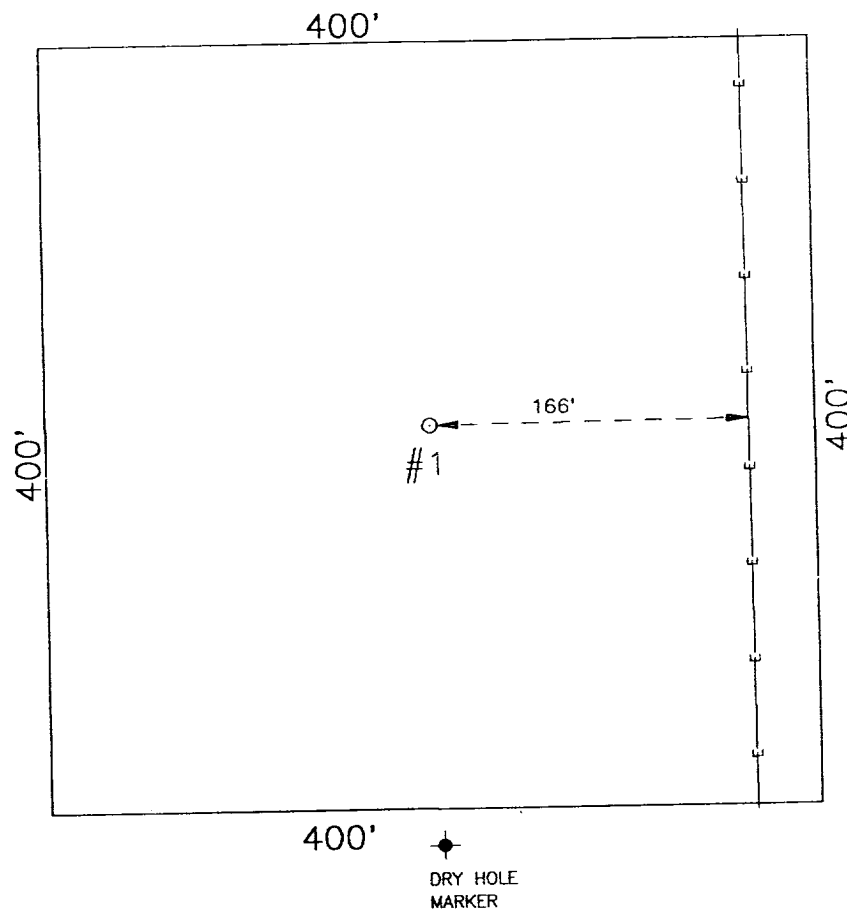

I HEREBY CERTIFY THAT I CONDUCTED AND AM RESPONSIBLE FOR THIS SURVEY, THAT THIS SURVEY IS TRUE AND CORRECT TO THE BEST OF MY KNOWLEDGE AND BELIEF, AND THAT THIS SURVEY AND PLAT MEET THE MINIMUM STANDARDS FOR SURVEYING IN NEW MEXICO.

RONALD J. EIDSON, N.M. R.P.S. No. 3239
GARY G. EIDSON, N.M. R.P.S. No. 12641

JOHN W. WEST ENGINEERING COMPANY
CONSULTING ENGINEERS & SURVEYORS - HOBBS, NEW MEXICO

ALTURA ENERGY Ltd.

POWERPRO 20 #1, LOCATED 1760 FEET
FROM THE NORTH LINE AND 660 FEET FROM THE
WEST LINE OF SECTION 20, TOWNSHIP 17 SOUTH,
RANGE 35 EAST, N.M.P.M., LEA COUNTY, NEW MEXICO.

Survey Date: 6/24/97	Sheet 1 of 1 Sheets
W.O. Number: 97-11-1061	Drawn By: JAMES L. PRESLEY
Date: 6/25/97	DISK: ALT1061