

UNITED STATES  
DEPARTMENT OF THE INTERIOR  
BUREAU OF LAND MANAGEMENT

N.M. Oil Cons. Division FORM APPROVED  
1625 N. French Dr. Budget Bureau No. 1004-0135  
Hobbs, NM 88240 Expires: March 31, 1993  
Lease Designation and Serial No.  
NM 97897

SUNDRY NOTICES AND REPORTS ON WELLS

Do not use this form for proposals to drill or to deepen or reentry to a different reservoir.  
Use "APPLICATION FOR PERMIT-" for such proposals

SUBMIT IN TRIPLICATE

1. Type of Well  
Oil Well ☒ Gas Well ☐ Other ☐

2. Name of Operator  
Nearburg Producing Company

3. Address and Telephone No.  
3300 N A St., Bldg 2, Suite 120, Midland, TX 79705 915/686-8235

4. Location of Well (Footage, Sec., T., R., M., or Survey Description)  
990' FNL and 2310' FWL, Section 34, T19S, R33E

6. If Indian, Allottee or Tribe Name

7. If Unit or CA, Agreement Designation

8. Well Name and No.  
Jade 34 Federal Com #2

9. API Well No.  
30-025-34648

10. Field and Pool, or Exploratory Area  
Gem Morrow, East

11. County or Parish, State  
Lea County, NM

12. CHECK APPROPRIATE BOX(s) TO INDICATE NATURE OF NOTICE, REPORT, OR OTHER DATA

TYPE OF SUBMISSION

- ☐ Notice of Intent  
☐ Subsequent Report  
☐ Final Abandonment Notice

TYPE OF ACTION

- ☐ Abandonment  
☐ Recompletion  
☐ Plugging Back  
☐ Casing Repair  
☐ Altering Casing  
☒ Other Off Lease Measurement

- Change of Plans  
New Construction  
Non-Routine Fracturing  
☐ Water Shut-Off  
☐ Conversion to Injection  
☐ Dispose Water

(Note: Report results of multiple completion on Well Completion or Recompletion Report and Log form.)

13. Describe Proposed or Completed Operations (Clearly state all pertinent details, and give pertinent dates, including estimated date of starting any proposed work. If well is directionally drilled, give subsurface locations and measured and true vertical depths for all markers and zones pertinent to this work.)

Nearburg Producing Company is requesting approval for Off Lease Measurement on the above referenced well.

Legal for Off Lease Measurement: SE/SW of Section 35, T19S, R33E - Unit 0 (Pipeline Plat Attached)

14. I hereby certify that the foregoing is true and correct

Signed Kim Stewart Title Regulatory Analyst

Date 05/18/00

(This space for Federal or State office use)

Approved by (ORIG. SGD.) DAVID R. GLASS

Title PETROLEUM ENGINEER

Date MAR 13 2001

Title 18 U.S.C. Section 1001, makes it a crime for any person knowingly and willfully to make to any department or agency of the United States any false, fictitious or fraudulent statements or representations as to any matter within its jurisdiction.

SEE ATTACHED FOR  
CONDITIONS OF APPROVAL

\*See Instruction on Reverse Side

RECEIVED

MAY 19 2000

BLM  
ROSWELL, NM



SECTION 34, TOWNSHIP 19 SOUTH, RANGE 33 EAST, N.M.P.M.  
LEA COUNTY, NEW MEXICO.

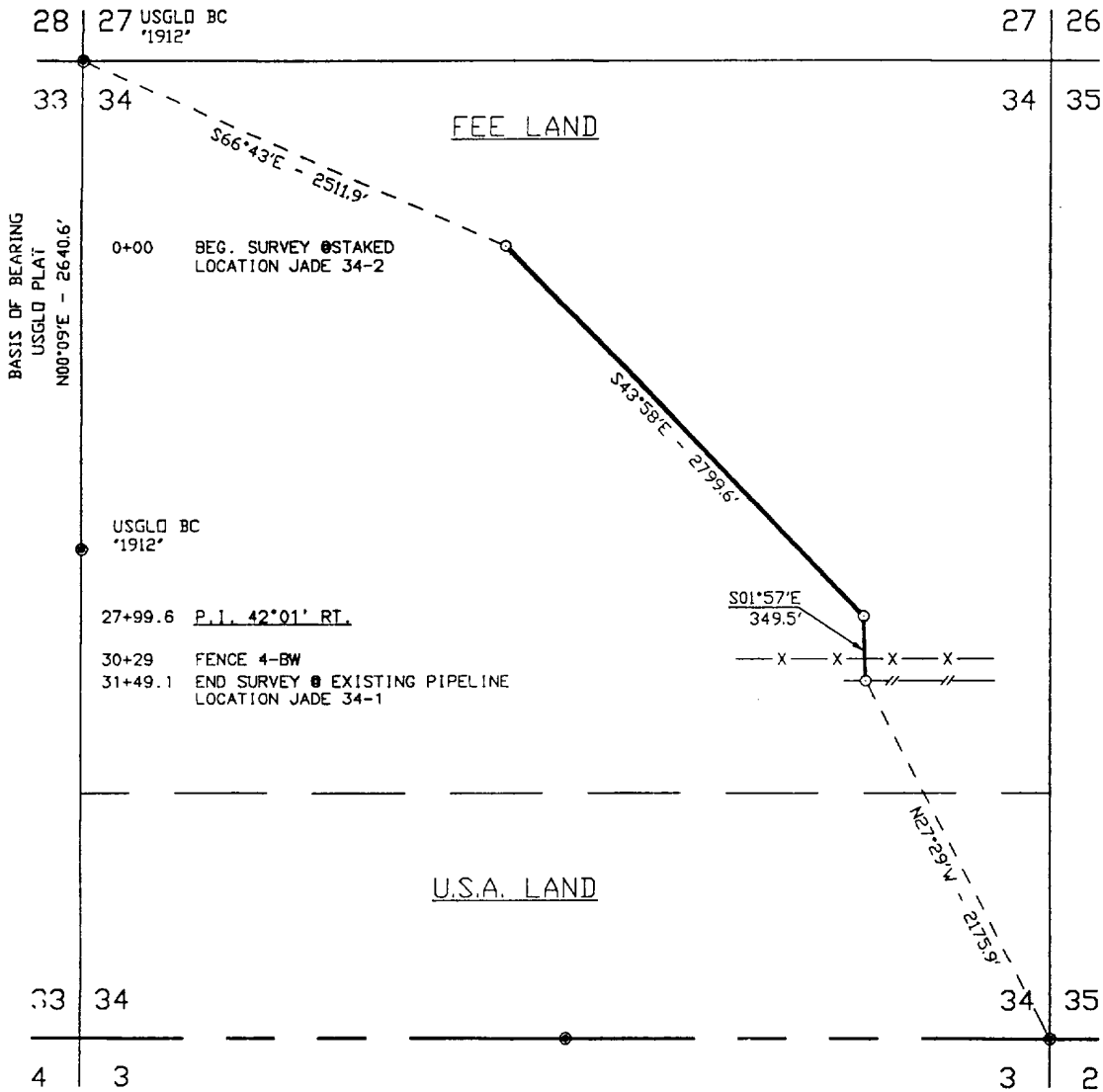

LEGAL DESCRIPTION

A PIPELINE CROSSING FEE LAND IN SECTION 34, TOWNSHIP 19 SOUTH, RANGE 33 EAST, N.M.P.M., LEA COUNTY, NEW MEXICO AND BEING MORE PARTICULARLY DESCRIBED AS FOLLOWS:

BEGINNING AT A POINT IN THE NORTHEAST QUARTER OF THE NORTHWEST QUARTER OF SAID SECTION WHICH LIES S66°43'E, 2511.9 FEET FROM A USGLO BRASS CAP FOUND FOR THE NORTHWEST CORNER OF SAID SECTION; THENCE S43°58'E, 2799.6 FEET; THENCE S01°57'E, 349.5 FEET TO A POINT IN THE NORTHEAST QUARTER OF THE SOUTHEAST QUARTER OF SAID SECTION WHICH LIES N27°29'W, 2175.9 FEET FROM THE SOUTHEAST CORNER OF SAID SECTION. SAID STRIP OF LAND BEING 3149.1 FEET OR 190.85 RODS IN LENGTH.

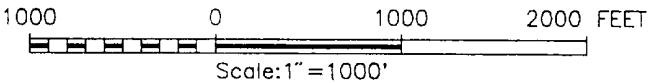

I HEREBY CERTIFY THAT I DIRECTED AND AM RESPONSIBLE FOR THIS SURVEY, THAT THIS SURVEY IS TRUE AND CORRECT TO THE BEST OF MY KNOWLEDGE AND BELIEF, AND THAT THIS SURVEY AND PLAT MEET THE MINIMUM STANDARDS FOR SURVEYING IN NEW MEXICO.



RONALD J. EIDSON, N.M. No. 3239  
GARY J. EIDSON, N.M. No. 12641  
JOHN W. EIDSON  
SURVEYING COMPANY  
412 N. DAL PASO AVE., NOBBS, NEW MEXICO - 505-393-3117

NEARBURG PRODUCING COMPANY			
A PIPELINE CROSSING FEE LAND IN SECTION 34, TOWNSHIP 19 SOUTH, RANGE 33 EAST, N.M.P.M., LEA COUNTY, NEW MEXICO.			
Survey Date: 5/3/99		Sheet 1 of 1 Sheets	
W.O. Number: 99-11-0382		Drawn By: D. McCARLEY	
Date: 6/4/99	NEARBURG	NEAR0382	Scale: 1" = 1000'

RECEIVED  
MAY 19 2000  
BLM  
ROSWELL, NM

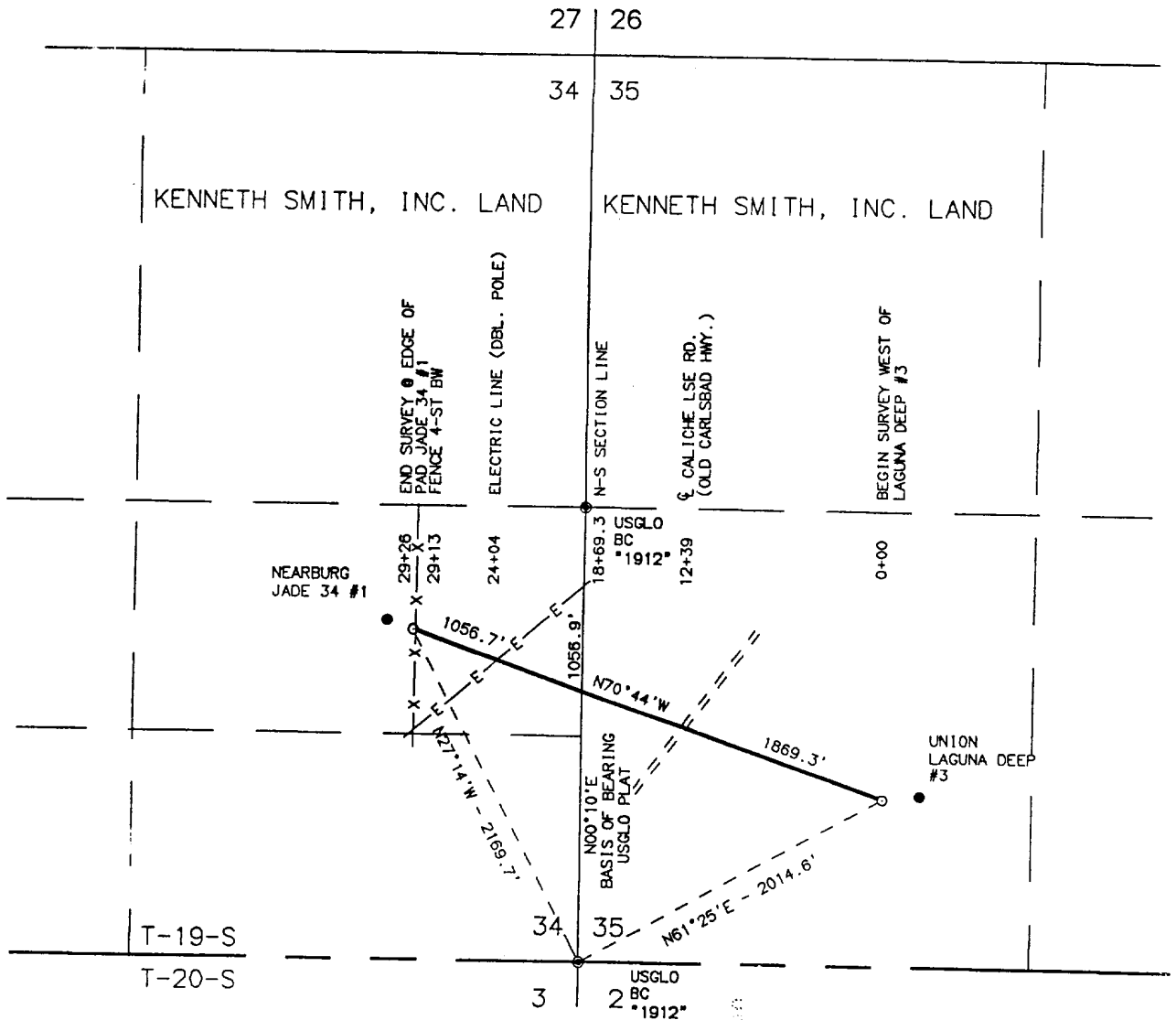

RECEIVED  
MAY 19 2000  
BLM  
ROSWELL, NM

2000-25

2000-25