

UNITED STATES
DEPARTMENT OF THE INTERIOR
BUREAU OF LAND MANAGEMENT

O.M. Oil Cons Division
1625 N. French Dr.
Hobbs, NM 88240

FORM APPROVED
Budget Bureau No. 1004-0135
Expires: March 31, 1993

SUNDRY NOTICES AND REPORTS ON WELLS

Do not use this form for proposals to drill or to deepen or reentry to a different reservoir.
Use "APPLICATION FOR PERMIT—" for such proposals

SUBMIT IN TRIPLICATE

1. Type of Well <input checked="" type="checkbox"/> Oil Well <input type="checkbox"/> Gas Well <input type="checkbox"/> Other	5. Lease Designation and Serial No. NM-9017
2. Name of Operator Manzano Oil Corporation	6. If Indian, Allottee or Tribe Name
3. Address and Telephone No. P.O. Box 2107, Roswell, NM 88202-2107 (505) 623-1996	7. If Unit or CA, Agreement Designation
4. Location of Well (Footage, Sec., T., R., M., or Survey Description) 2310' FSL & 330' FWL Sec 17, T18S, R32E	8. Well Name and No. Conoco Federal #1
	9. API Well No. 30-025-34958
	10. Field and Pool, or Exploratory Area Young Delaware N
	11. County or Parish, State Lea County, NM

12. CHECK APPROPRIATE BOX(s) TO INDICATE NATURE OF NOTICE, REPORT, OR OTHER DATA

TYPE OF SUBMISSION	TYPE OF ACTION
<input checked="" type="checkbox"/> Notice of Intent	<input type="checkbox"/> Abandonment
<input type="checkbox"/> Subsequent Report	<input type="checkbox"/> Recompletion
<input type="checkbox"/> Final Abandonment Notice	<input type="checkbox"/> Plugging Back
	<input type="checkbox"/> Casing Repair
	<input type="checkbox"/> Altering Casing
	<input checked="" type="checkbox"/> Other Off Lease Gas Sales
	<input type="checkbox"/> Change of Plans
	<input type="checkbox"/> New Construction
	<input type="checkbox"/> Non-Routine Fracturing
	<input type="checkbox"/> Water Shut-Off
	<input type="checkbox"/> Conversion to Injection
	<input type="checkbox"/> Dispose Water

(Note: Report results of multiple completion on Well Completion or Recompletion Report and Log form.)

13. Describe Proposed or Completed Operations (Clearly state all pertinent details, and give pertinent dates, including estimated date of starting any proposed work. If well is directionally drilled, give subsurface locations and measured and true vertical depths for all markers and zones pertinent to this work.)*

Request approval for off lease gas sales per attached.

RECEIVED
2000 MAY 10 PM 3:12
BUREAU OF LAND MANAGEMENT

14. I hereby certify that the foregoing is true and correct.

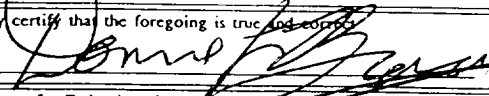
Signed 	Title VP Engineering	Date 5/06/00
(This space for Federal or State office use) (ORIG. SGD.) ALEXIS C. SWOBODA	PETROLEUM ENGINEER	Date MAY 10 2000
Approved by Conditions of approval, if any:	Title	Date

GW

RECEIVED
MAY 11 2000
BLM
ROSWELL, NM

Received
mms
md

Bureau of Land Management
Roswell District
2909 West Second Street
Roswell, New Mexico 88201
505-627-0272

**Guidelines for Off-Lease Measurement,
Storage, and Surface Commingling Approvals**

The following information must be included with any application to combine, store, or measure production off-lease:

1. A formal request (~~Sundry Notice Form 3160-5~~ or letter) for approval to combine, store, or measure production off-lease with an appropriate explanation and diagram(s) describing the proposed operation in detail.
2. A map showing the lease numbers and location of all leases and wells that will contribute production to the proposed commingling, off-lease measurement, and/or storage facility. All lease numbers, unitized or communitized areas, producing zones or pools must be clearly illustrated or detailed by suitable means. Any wells or leases proposed to be added to an approved commingling and off-lease storage and or measurement facility must be approved by the Authorized Officer prior to their being included in the facility.
3. A schematic diagram which clearly identifies and places all equipment that will be utilized.
4. Estimated monthly production from each contributing well, including type of product, gravity, and/or BTU content.
5. Details of the proposed method for measuring and allocating production for each lease involved. Include calculated "beneficial use" volumes both on and off-lease.
6. A statement that all interest owners have been notified of the proposal.
7. Evidence that Federal or Indian royalties will not be reduced through approval of the application.
8. Detailed economic justification, when the application to combine production is based on economic necessity, i.e., that approval is necessary to extend the economic life of the Federal or Indian Lease(s).

Approval for combining production from various sources is a privilege which is granted to lessees for the purpose of aiding conservation and extending the economic life of leases. Applicants should be cognizant that failure to operate in accordance with the provisions outlined in the Authorized Officer's conditions of approval and/or subsequent stipulations or modifications will subject such approval to revocation.

9/3/96 -- acs (fn:offlease.01)

RECEIVED
2000 MAY 10 PM 3:12
BUREAU OF LAND MANAGEMENT
JOT P.02

10/10/2000

RECEIVED

MAY 11 2000

BLM
ROSWELL, NM

Conoco Federal #1
Sec 17, T18S, R32E
Lea County, New Mexico

Attached to 3160-5 for approval of off lease gas sales.

1. Attached. Gas will be sold off lease. Sales meter will be located on the Anadarko Tyke Federal #1 pad located 1650' FSL & 660' FWL, Unit Letter L, Sec 17, T18S, R32E, Lease #NM-9017.
2. Attached as Exhibit "A". There is only one well, the Conoco Federal #1.
3. Attached as Exhibit "B".
4. Conoco Federal #1 - 400 MCFG/month - 1200 BTU's.
5. Measured by GPM's meter run. All gas allocated to Conoco Federal #1.
6. All WI owners have been notified.
7. All gas sold is federal. No other non-federal wells are in the system to reduce federal royalties.
8. Gas production is so small that the gas company will not lay sales line to the Conoco Federal #1. Manzano will be required to lay to them in order to sell gas.

RECEIVED
2000 MAY 10 PM 3:12
COUNTY CLERK
LEA COUNTY, NEW MEXICO

100-430000

RECEIVED

MAY 14 1944

BLK
ROSWELL

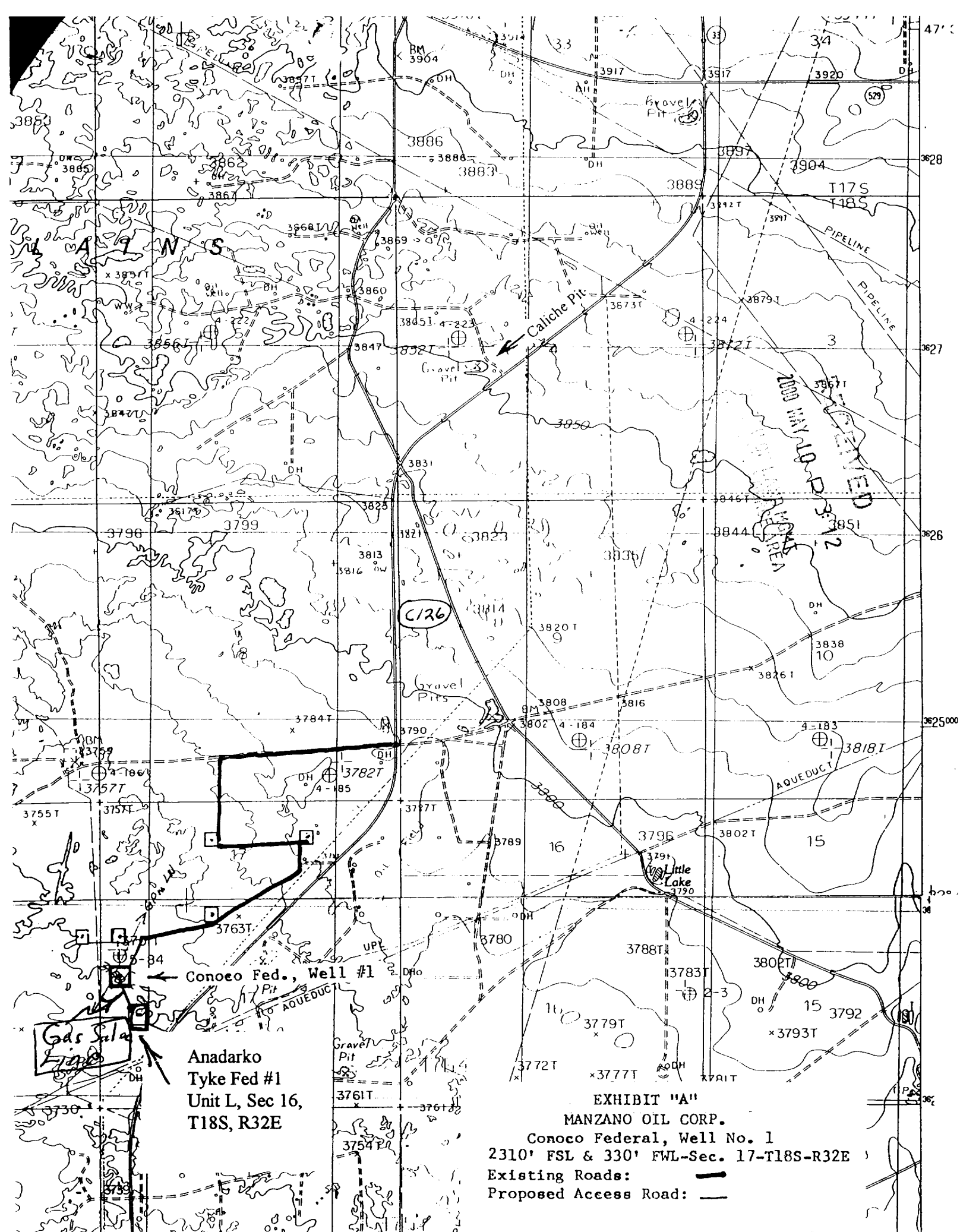

Anadarko
Tyke Fed #1
Unit L, Sec 16,
T18S, R32E

EXHIBIT "A"
MANZANO OIL CORP.
Conoco Federal, Well No. 1
2310' FSL & 330' FWL-Sec. 17-T18S-R32E
Existing Roads: **—**
Proposed Access Road: **—**

RECEIVED
MAY 11 2000
BLM
ROSWELL, NM

To GPM sales meter located on
Tyke Fed #1 pad, Unit L, Sec 17,
T18S, R32E

South
↑

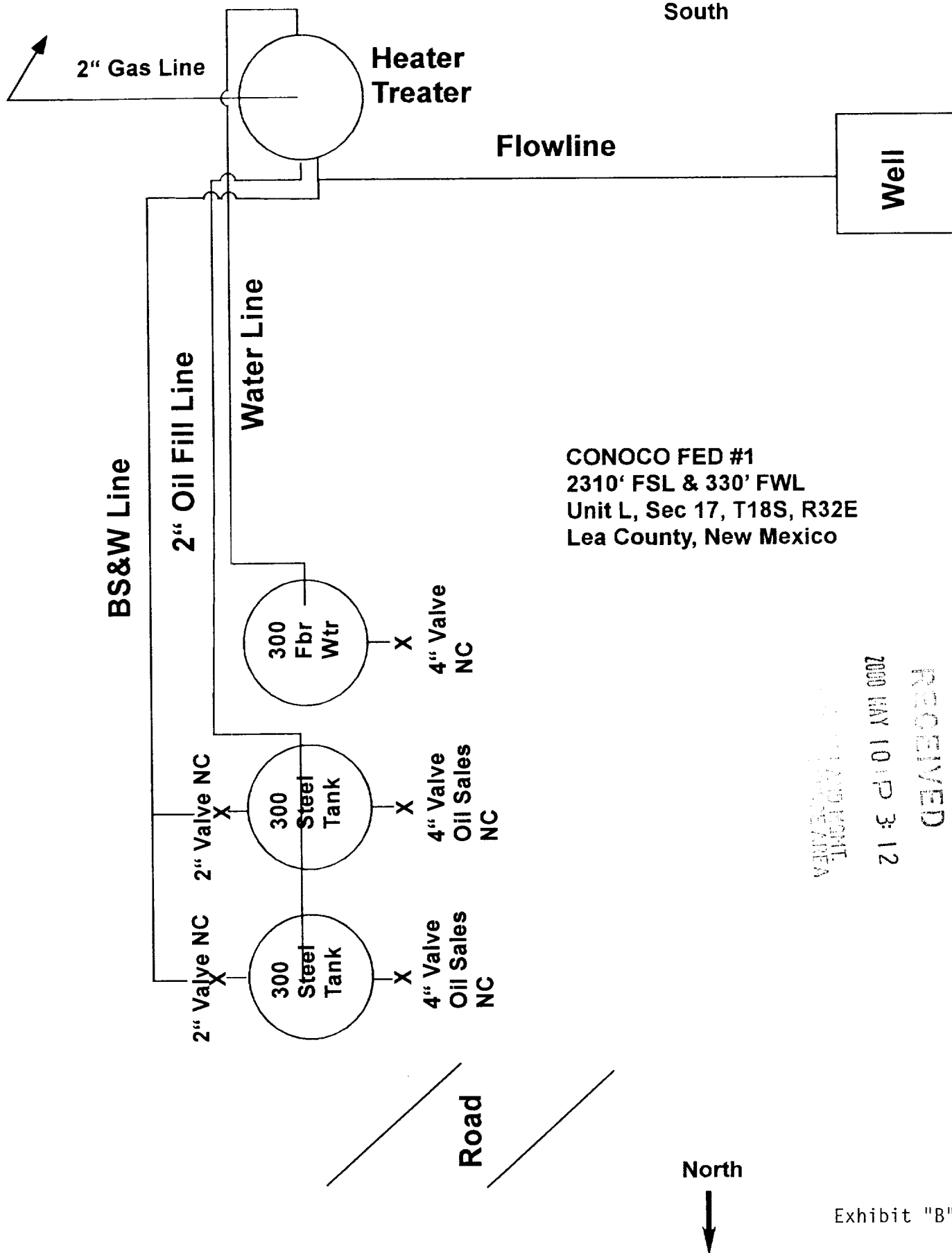

CONOCO FED #1
2310' FSL & 330' FWL
Unit L, Sec 17, T18S, R32E
Lea County, New Mexico

RECEIVED
2000 MAY 10 1 P 3:12
LAND ACQUISITION
AREA

2000
MAY 11
2000

RECEIVED
MAY 11 2000
BLM
ROSWELL, NM