

Submit 3 Copies To Appropriate
District Office
DISTRICT I
1625 N. French Dr., Hobbs, NM 88240
DISTRICT II
811 South First, Artesia NM 88210
DISTRICT III
1000 Rio Brazos Rd., Aztec, NM 87410
District IV
2040 S. Pacheco, Santa Fe, NM 87505

State of New Mexico
Energy, Minerals and Natural Resources

OIL CONSERVATION DIVISION
2040 South Pacheco
Santa Fe, NM 87505

Form C-103
Revised March 25, 1999

WELL API NO.

5. Indicate Type of Lease
STATE ☐ FEE ☒

6. State Oil & Gas Lease No.

7. Lease Name or Unit Agreement Name:

Toro 22

8. Well No. 2

9. Pool name or Wildcat *Klein Park;*
~~Southeast Scharb~~ (Wolfcamp)

SUNDRY NOTICES AND REPORTS ON WELLS

(DO NOT USE THIS FORM FOR PROPOSALS TO DRILL OR TO DEEPEN OR PLUG BACK TO A
DIFFERENT RESERVOIR. USE "APPLICATION FOR PERMIT" (FORM C-101) FOR SUCH PROPOSALS)

1. Type of Well:

Oil Well ☒ Gas Well ☐ Other

2. Name of Operator

Louis Dreyfus Natural Gas Corp.

3. Address of Operator

14000 Quail Springs Parkway, Ste. 600, Oklahoma City, OK 73134-2600

4. Well Location

Unit letter N: 390 feet from the South line and 1980 feet from the West line

Section 22

Township 19S

Range 35E

NMPM

LEA

County

10. Elevation (Show whether DF, RKB, RT, GR, etc.)

3740 GR

11. Check Appropriate Box to Indicate Nature of Notice, Report or Other Data

NOTICE OF INTENTION TO:

PERFORM REMEDIAL WORK ☐ PLUG AND ABANDON ☐
TEMPORARILY ABANDON ☐ CHANGE PLANS ☐
PULL OR ALTER CASING ☐ MULTIPLE COMPLETION ☐
OTHER: CHANGE SURFACE LOCATION ☒

SUBSEQUENT REPORT OF:

REMEDIAL WORK ☐ ALTERING CASING ☐
COMMENCE DRILLING OPNS. ☐ PLUG AND ABANDONMENT ☐
CASING TEST AND CEMENT JOB ☐
OTHER: ☐

12. Describe proposed or completed operations. (Clearly state all pertinent details, and give pertinent dates, including estimated date of starting any proposed work). SEE RULE 1103. For Multiple Completions: Attach wellbore diagram of proposed completion or recompilation.

Louis Dreyfus Natural Gas Corp. requests permission to move the surface location 270 ft. To the south and 170 ft. To the west for geological reasons. The location will remain in the same 1/4 / 1/4.

I hereby certify that the information above is true and complete to the best of my knowledge and belief.

SIGNATURE Gene Simer TITLE: District Operations Manager DATE: 7/20/00

Type or print name Gene Simer

Telephone No.(505) 885-1313

(This space for State use)

APPROVED BY _____ TITLE _____ DATE _____

Conditions of approval, if any:

[Handwritten signature]

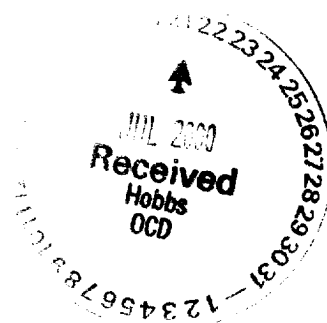

DISTRICT I
1625 N. French Dr., Hobbs, NM 88240

DISTRICT II
811 South First, Artesia, NM 88210

DISTRICT III
1000 Rio Brazos Rd., Artesia, NM 87410

DISTRICT IV
2040 South Pacheco, Santa Fe, NM 87505

State of New Mexico
Energy, Minerals and Natural Resources Department

Form C-102
Revised March 17, 1999

Submit to Appropriate District Office
State Lease - 4 Copies
Fee Lease - 3 Copies

OIL CONSERVATION DIVISION

2040 South Pacheco
Santa Fe, New Mexico 87504-2088

☐ AMENDED REPORT

WELL LOCATION AND ACREAGE DEDICATION PLAT

API Number 30-02.5-35C94	Pool Code 55650	Pool Name Southeast Schist Klein Ranch (Wolfcamp)
Property Code 24884 25324	Property Name TORO "22"	Well Number 2
OGRID No. 025773	Operator Name LOUIS DREYFUS NATURAL GAS CORPORATION	Elevation 3740'

Surface Location

UL or lot No.	Section	Township	Range	Lot Idn	Feet from the	North/South line	Feet from the	East/West line	County
N	22	19 S	35 E		390	SOUTH	1980	WEST	LEA

Bottom Hole Location If Different From Surface

UL or lot No.	Section	Township	Range	Lot Idn	Feet from the	North/South line	Feet from the	East/West line	County
Dedicated Acres 40	Joint or Infill	Consolidation Code	Order No.						

NO ALLOWABLE WILL BE ASSIGNED TO THIS COMPLETION UNTIL ALL INTERESTS HAVE BEEN CONSOLIDATED
OR A NON-STANDARD UNIT HAS BEEN APPROVED BY THE DIVISION

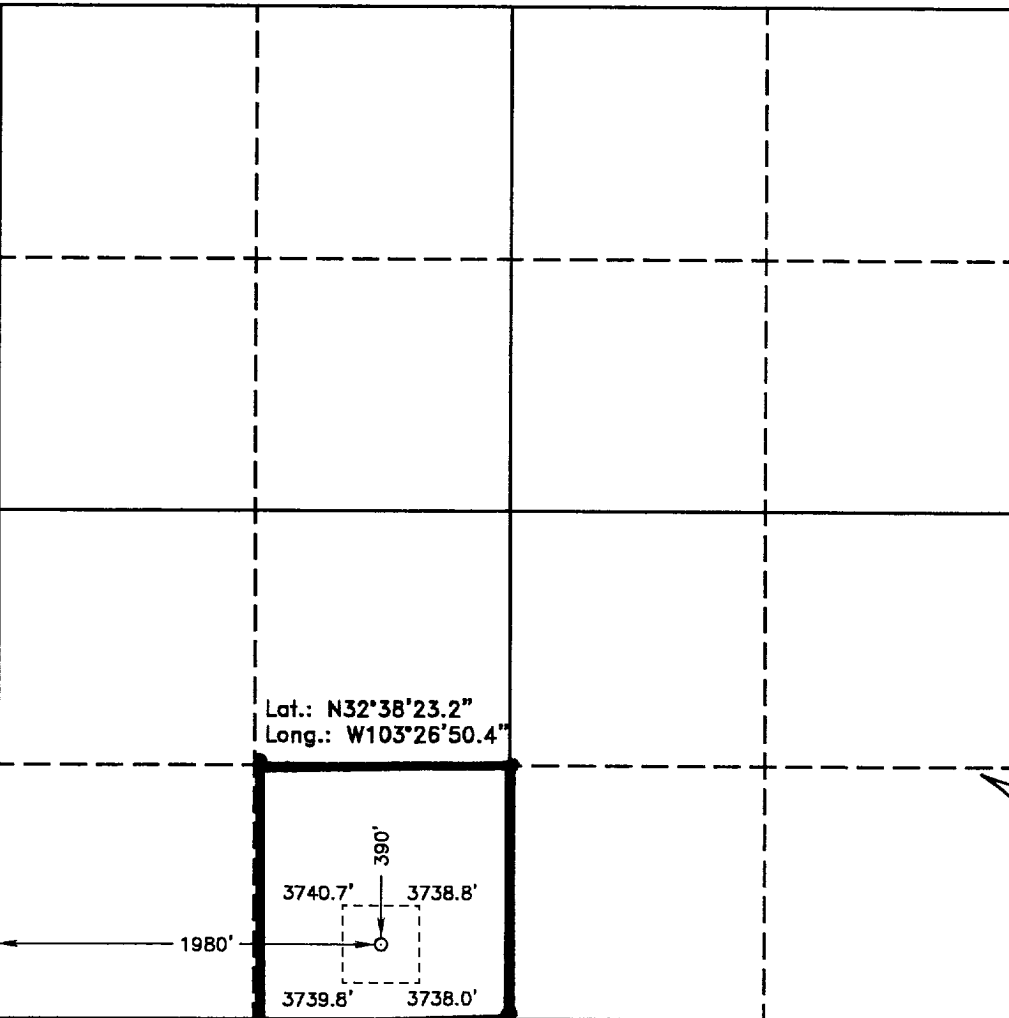
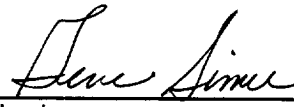
	OPERATOR CERTIFICATION I hereby certify the the information contained herein is true and complete to the best of my knowledge and belief.  Signature Gene Simer Printed Name District Operations Mgr. Title July 20, 2000 Date
	SURVEYOR CERTIFICATION I hereby certify that the well location shown on this plat was plotted from field notes of actual surveys made by me or under my supervision, and that the same is true and correct to the best of my belief. July 14, 2000 Date Surveyed Signature of Gary L. Jones Professional Surveyor WSP No. 0448 Certificate No. Gary L. Jones 7977 BASIC SURVEYS

Amended Plat

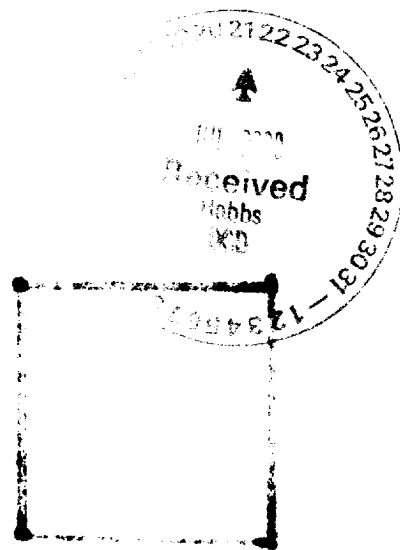

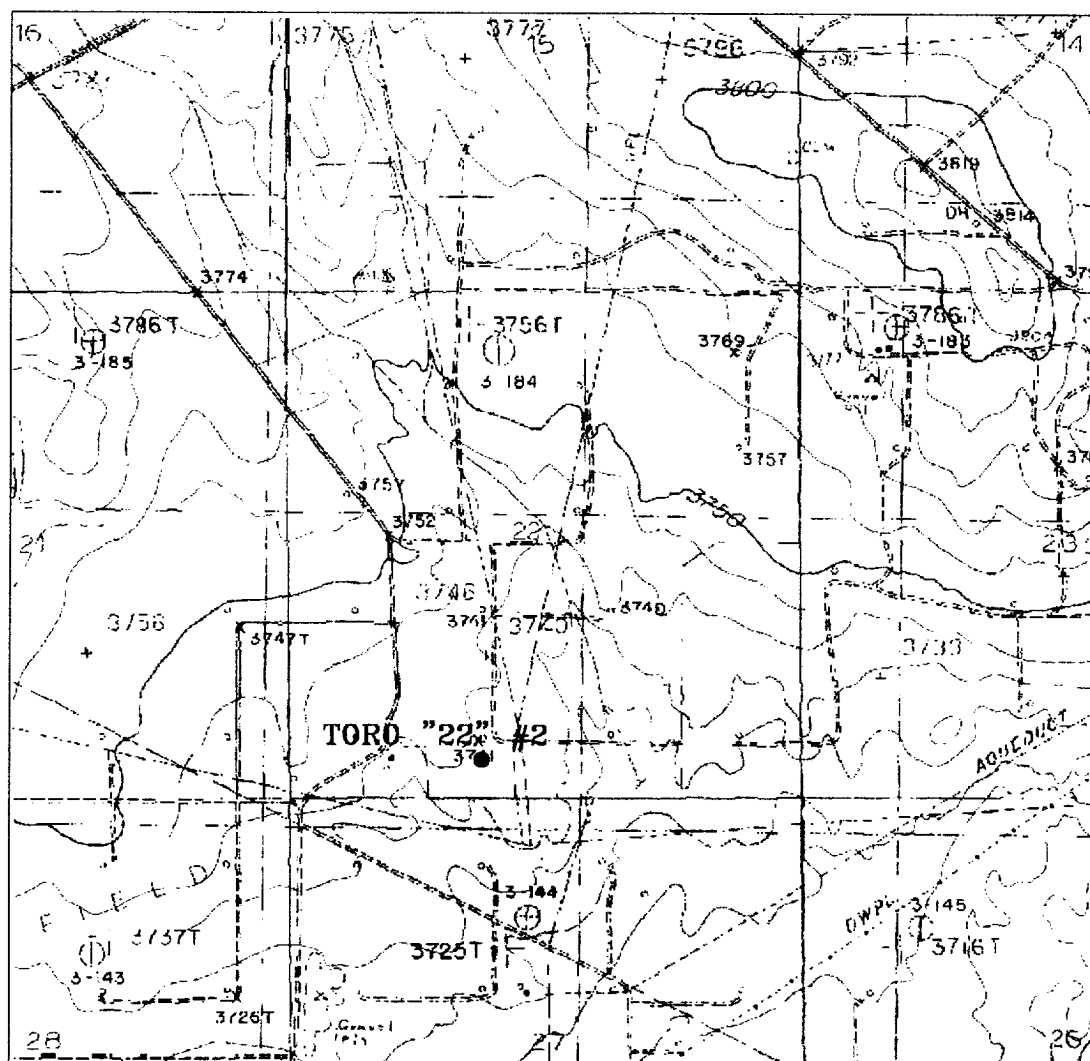

TORO "22" #2

Located at 390' FSL and 1980' FWL
 Section 22, Township 19 South, Range 35 East,
 N.M.P.M., Lea County, New Mexico.

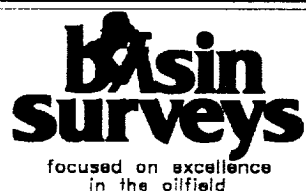

P.O. Box 1786
 1120 N. West County Rd.
 Hobbs, New Mexico 88241
 (505) 393-7316 - Office
 (505) 392-3074 - Fax
 basinsurveys.com

W.O. Number: 0409AA - KJG #122

Survey Date: 07-14-2000

Scale: 1" = 2000'

Date: 07-17-2000

LOUIS DREYFUS
 NATURAL GAS
 CORPORATION



**SECTION 22, TOWNSHIP 19 SOUTH, RANGE 35 EAST, N.M.P.M.,
EDDY COUNTY, NEW MEXICO.**

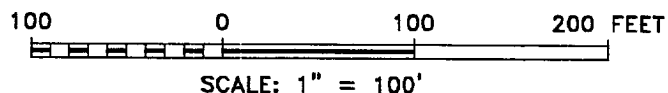
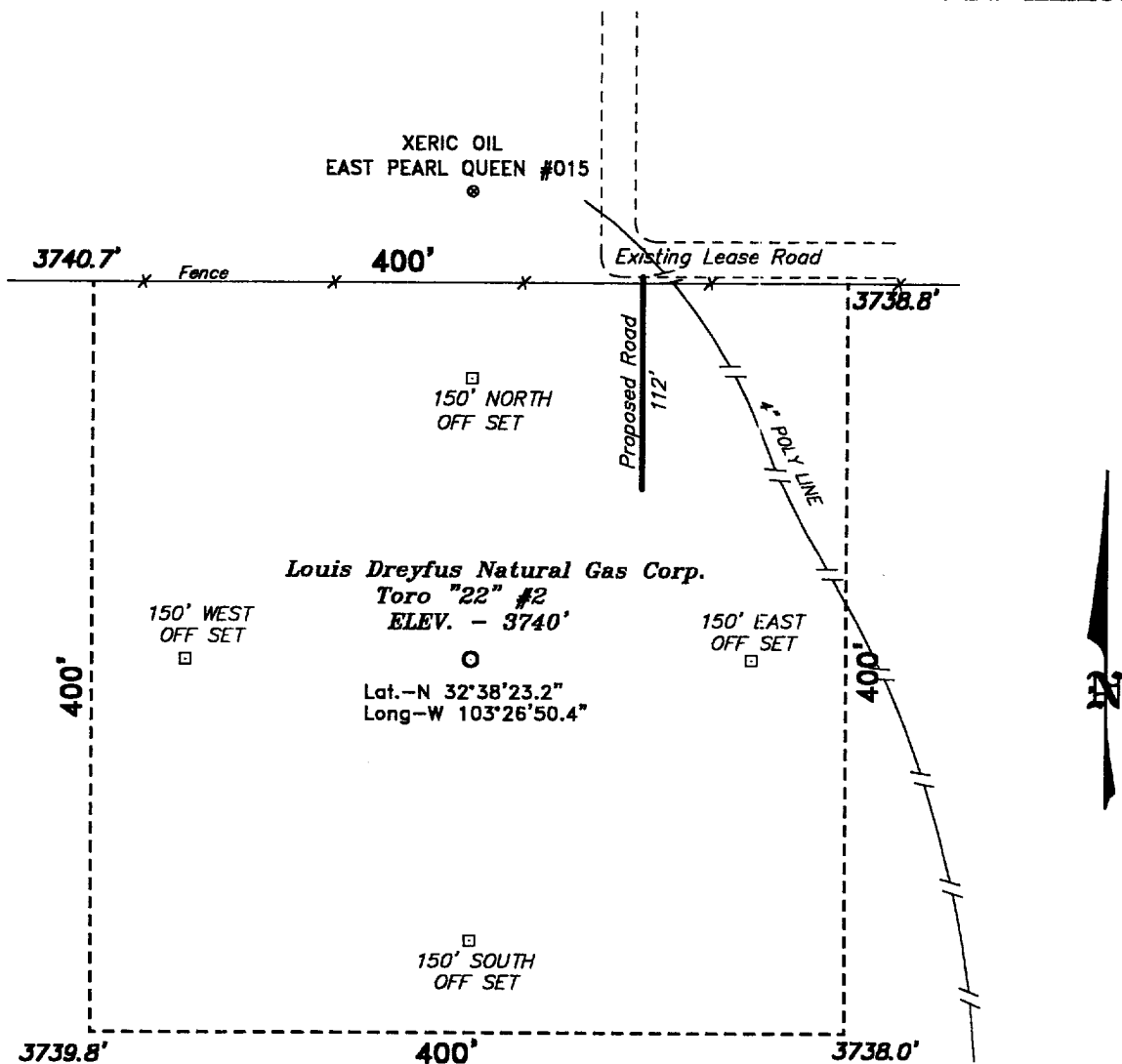

Directions to Location:

FROM THE JUNCTION OF US HWY 62/180 AND CO.
RD. 37, GO SOUTHWEST ON HWY 62/180 APPROX.
1.0 MILE TO A LEASE ROAD; THENCE SOUTHEAST ON
LEASE ROAD APPROX. 6000 FEET; THENCE EAST
ON LEASE ROAD APPROX. 1100 FEET; THENCE SOUTH
APPROX. 2000 FEET TO A POINT JUST NORTH OF
THE PROPOSED WELL LOCATION.

BASIN SURVEYS P.O. BOX 1786-HOBBS, NEW MEXICO

W.O. Number: 0409

Drawn By: **K. GOAD**

Date: 07-17-2000

Disk: KJG #122 - 0409A.DWG

Louis Dreyfus Natural Gas Corp.

REF: Toro "22" #2 / Well Pad Topo

THE TORO "22" No. 2 LOCATED 390' FROM THE
SOUTH LINE AND 1980' FROM THE WEST LINE OF
SECTION 22, TOWNSHIP 19 SOUTH, RANGE 35 EAST,
N.M.P.M., LEA COUNTY, NEW MEXICO.

Survey Date: 07-14-2000

Sheet 1 of 1 Sheets

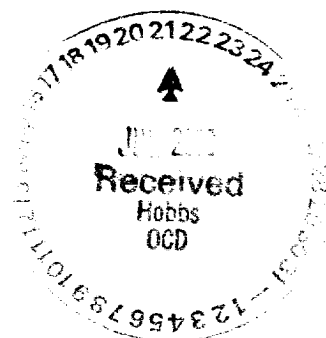

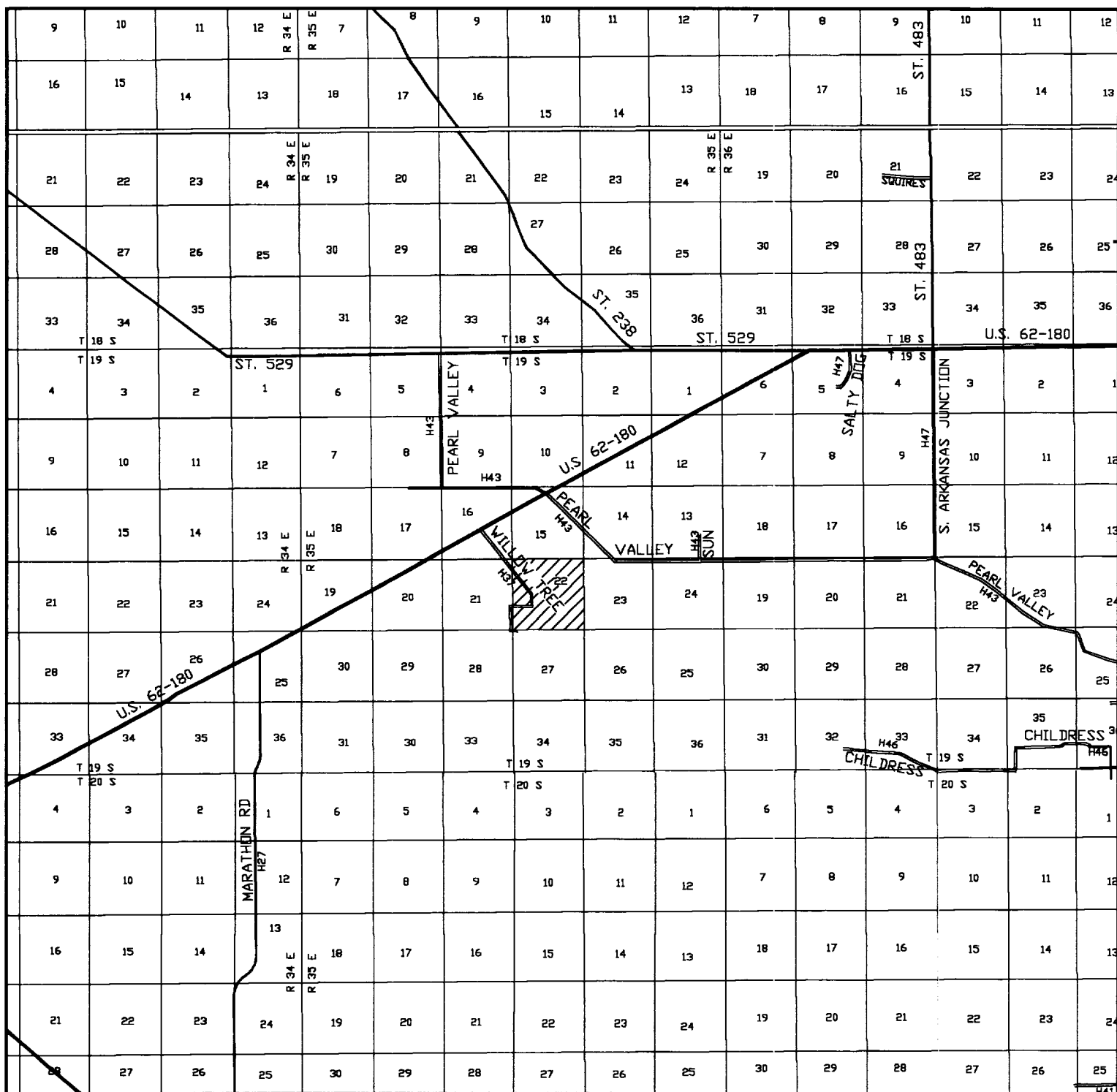

TORO "22" #2

Located at 390' FSL and 1980' FWL

Section 22, Township 19 South, Range 35 East,
N.M.P.M., Lea County, New Mexico.

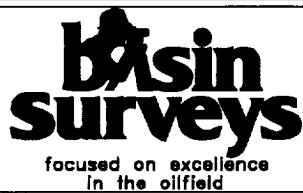

P.O. Box 1786
1120 N. West County Rd.
Hobbs, New Mexico 88241
(505) 393-7316 - Office
(505) 392-3074 - Fax
basinsurveys.com

W.O. Number: 0409AA - KJG #122

Survey Date: 07-14-2000

Scale: 1" = 2 miles

Date: 07-17-2000

LOUIS DREYFUS
NATURAL GAS
CORPORATION

