

**SECTION 16, TOWNSHIP 17 SOUTH, RANGE 34 EAST, N.M.P.M.
LEA COUNTY,
NEW MEXICO**

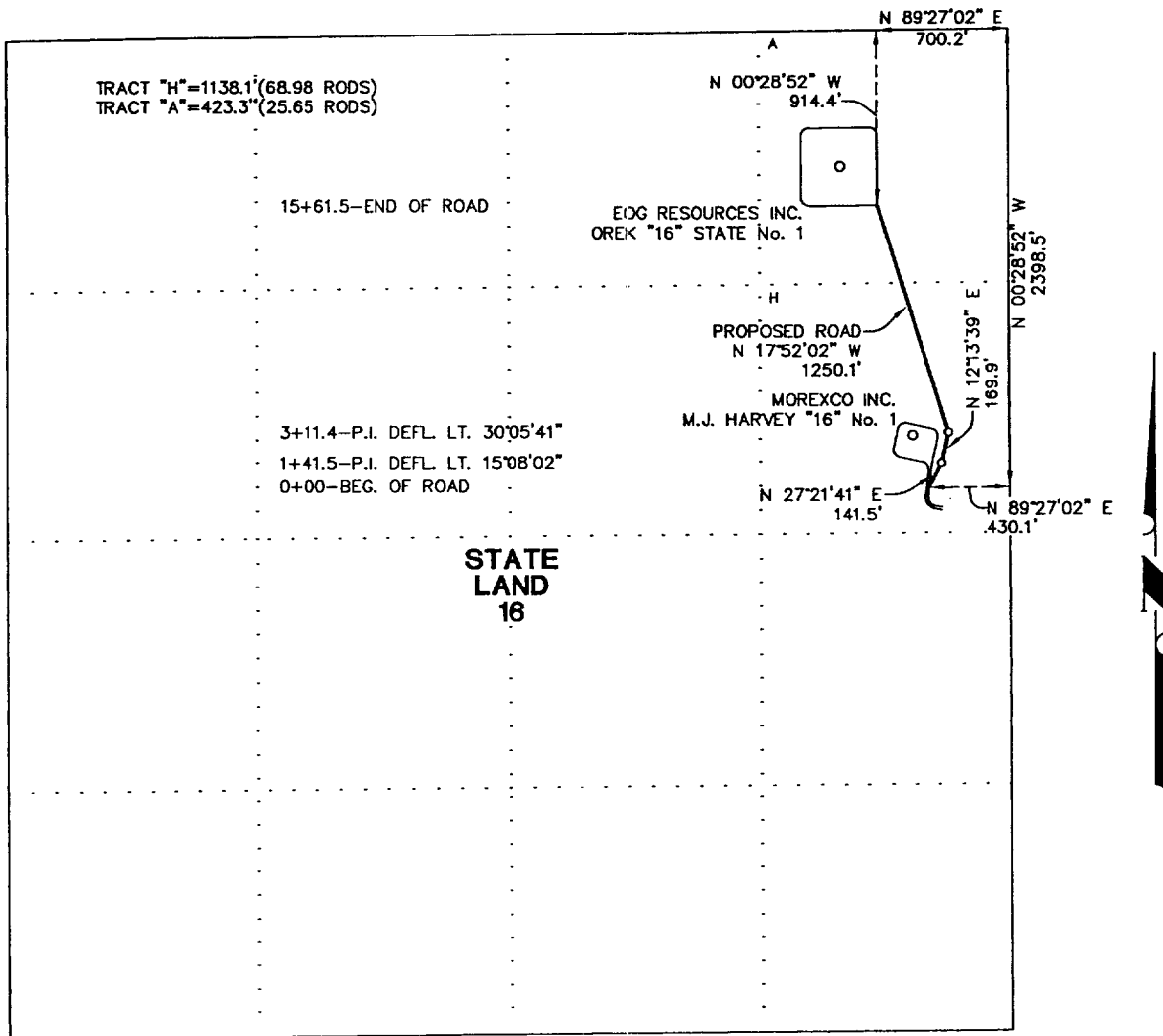

CENTERLINE DESCRIPTION OF A PROPOSED ROAD:

BEGINNING at a point in an existing road, from which point the northeast corner of Section 16, T-17-S, R-34-E, N.M.P.M., Lea County, New Mexico, bears N 89° 27' 02" E, 430.1 feet and N 00° 28' 52" W, 2398.5 feet;

THENCE with the centerline of proposed road as follows: N 27° 21' 41" E, 141.5 feet; N 12° 13' 39" E, 169.9 feet; and N 17° 52' 02" W, 1250.1 feet to a point the southeast corner of a well pad for EOG Resources, Inc. OREK "16" STATE No. 1, for the end of this road, from which point the northeast corner of said Section 16 bears N 00° 28' 52" W, 914.4 feet and N 89° 27' 02" E, 700.2 feet.

I hereby certify that this plat was prepared from an actual survey made on the ground and meets or exceeds all requirements for land surveys as specified by the state of New Mexico.

James E. Tompkins

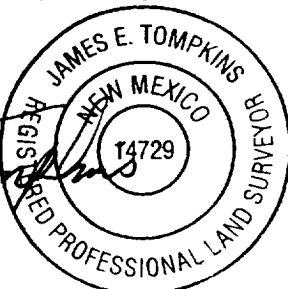

JAMES E. TOMPKINS
Registered Professional Surveyor
New Mexico Certificate No. 14729

**PROPOSED ROAD TO SERVE
OREK "16" STATE No. 1**

EOG RESOURCES INC.

1561.5 feet of proposed road in
Section 16, T-17-S, R-34-E, N.M.P.M.,
Lea County, New Mexico

WEST TEXAS CONSULTANTS, INC.

ENGINEERS-PLANNERS-SURVEYORS

MIDLAND, TEXAS

Survey Date: 11-11-01	Date: 11-12-01	Scale: 1" = 1000'
WTC No.: 46422	Drawn By: JWD	Sheet 1 of 1