

LEASE #177447

(Form C-101)
(Revised 7/1/52)NEW MEXICO OIL CONSERVATION COMMISSION
Santa Fe, New Mexico

NOTICE OFFICE CCC

NOTICE OF INTENTION TO DRILL OR RECOMPLETE

Notice must be given to the District Office of the Oil Conservation Commission and approval obtained before drilling or recompletion begins. If changes in the proposed plan are considered advisable, a copy of this notice showing such changes will be returned to the sender. Submit this notice in QUINTUPPLICATE. One copy will be returned following approval. See additional instructions in Rules and Regulations of the Commission.

Port Worth, Texas

(Place)

November 19, 1956

(Date)

OIL CONSERVATION COMMISSION
SANTA FE, NEW MEXICO

Gentlemen:

You are hereby notified that it is our intention to commence the (Drilling) (Recompletion) of a well to be known as

The Texas Company

(Company or Operator)

Audie Richards

(Lease)

Well No. 1

7"

(Unit)

The well is

located 660 feet from the South line and 660 feet from the East

line of Section 25, T. 20-S, R. 32-E, NMPM.

(GIVE LOCATION FROM SECTION LINE) Wilcox Pool, Lea County

If State Land the Oil and Gas Lease is No.

If patented land the owner is Audie Richards

Address Lovington, New Mexico

We propose to drill well with drilling equipment as follows: Rotary

The status of plugging bond is \$10,000 blanket surety bond of Maryland Casualty Co. has been filed with State Geologist

Drilling Contractor Not yet known

We intend to complete this well in the Devonian

formation at an approximate depth of 14,250 feet.

CASING PROGRAM

We propose to use the following strings of Casing and to cement them as indicated:

Size of Hole	Size of Casing	Weight per Foot	New or Second Hand	Depth	Sacks Cement
24"	24"	84	New	1200'	2000 sz.
17-1/2"	13-1/4"	54.50; 48; 61 & 64	New	2835' 1111'	3000' sz.
11-1/2"	8-1/4"	30 & 47	New	2100'	2000 sz.
8-1/4"	5-1/4"	17; 20 & 23	New	14,250'	500 sz.

If changes in the above plans become advisable we will notify you immediately.

ADDITIONAL INFORMATION (If recompletion give full details of proposed plan of work.)

Top of Delaware 13,115'
 Top of Permian 13,650'
 Top of Wolfcamp 11,850'
 Top of Devonian 11,850'
 Total Depth 14,250'

Top of Delaware 13,115'
 Top of Permian 13,650'
 Top of Wolfcamp 11,850'
 Top of Devonian 11,850'
 Total Depth 14,250'

Sincerely yours,

THE TEXAS COMPANY

(Company or Operator)

By

Position

Name

Address

J. J. Volton

Division Civil Engineer

Send Communications regarding well to

THE TEXAS COMPANY

P.O. Box 1750

Port Worth, Texas

OIL CONSERVATION COMMISSION

By

Title

Engineer District I

NOV 23 1956

1. The first part of the document discusses the importance of maintaining accurate records of all transactions. It emphasizes that this is crucial for ensuring the integrity of the financial system and for providing a clear audit trail.

2. The second part of the document outlines the specific procedures for recording transactions. It details the steps involved in the accounting process, from the initial entry of data into the system to the final reconciliation of accounts.

3. The third part of the document discusses the role of the accounting department in the overall management of the organization. It highlights the importance of providing timely and accurate financial information to management for decision-making purposes.

Conclusion

4. In conclusion, the document emphasizes the importance of maintaining accurate records of all transactions. It outlines the specific procedures for recording transactions and discusses the role of the accounting department in the overall management of the organization.

5. The document also includes a list of references and a bibliography. These references provide additional information on the topics discussed in the document and are intended to provide a more comprehensive understanding of the subject matter.

**NEW MEXICO
OIL CONSERVATION COMMISSION**

Form C-128

Well Location and/or Gas Proration Plat

Date 11-19-56

Operator The Texas Company Lease Audie Richards

Well No. 1 Section 25 Township 20 South Range 32 East NMPM

Located 660 Feet From South Line, 660 Feet From East Line,

Lea County, New Mexico. G. L. Elevation Not Available

Name of Producing Formation Levonian Pool Wildcat Dedicated Acreage 40

(Note: All distances must be from outer boundaries of Section)

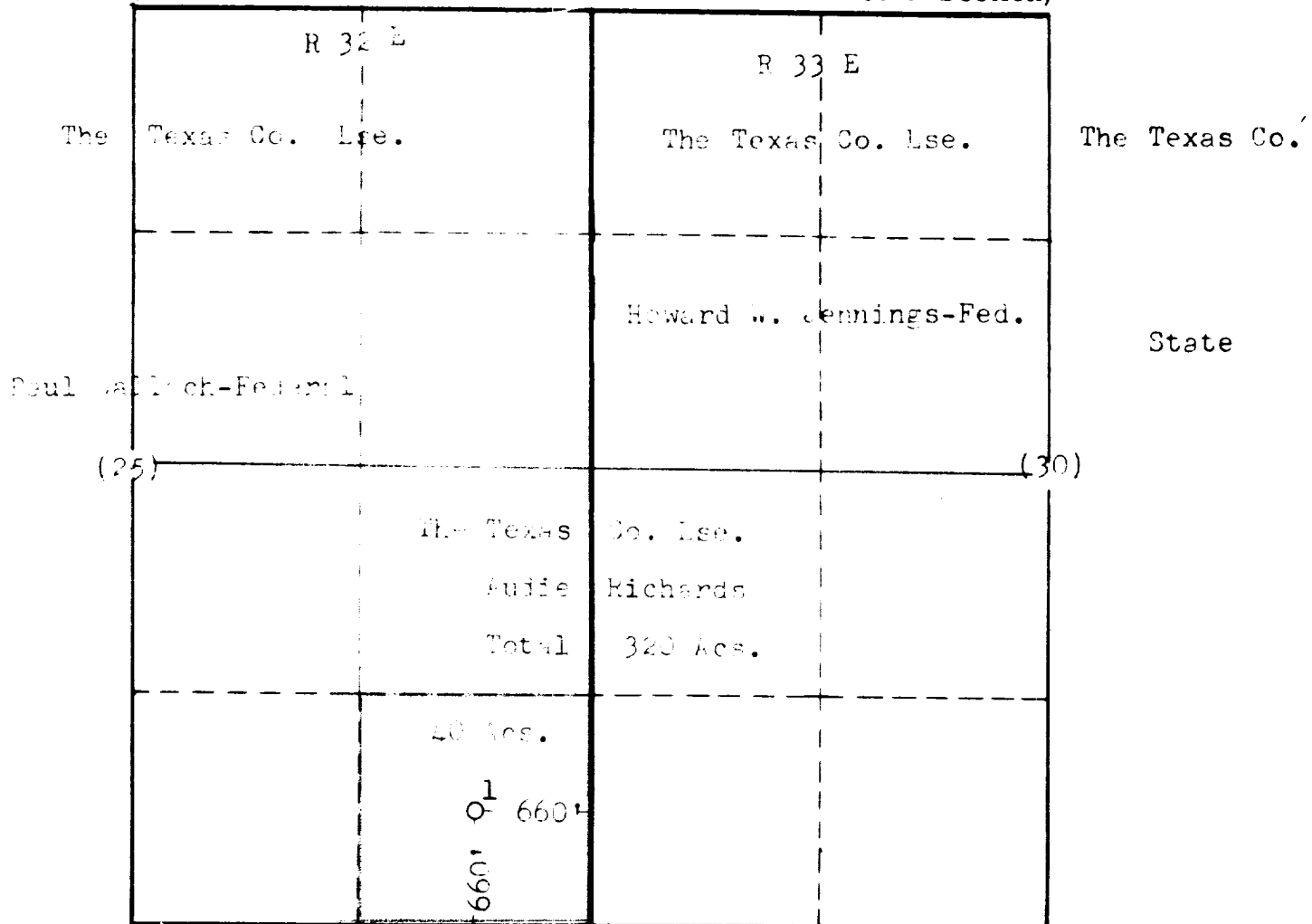

SCALE: 1" = 1000'

1. Is this Well a Dual Comp. ? Yes No X
2. If the answer to Question 1 is yes, are there any other dually completed wells within the dedicated acreage ? Yes No

This is to certify that the above plat was prepared from field notes of actual surveys made by me or under my supervision and that the same are true and correct to the best of my knowledge and belief.

Name
Position
Representing
Address

Date Surveyed 11/19/56
J. J. [Signature]
Registered Professional Engineer and/or
Land Surveyor

FEDERAL BUREAU OF INVESTIGATION	
REPORT OF	DATE
TO DIRECTOR	
FROM SAC	/
SUBJECT	
CHARACTER OF CASE	
CLASSIFICATION	
REMARKS	/

17

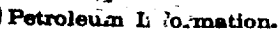

CONTR 3586 GL sub-s

2-2-39 NM
IC 30-025-70106-82

NEW MEXICO OIL CONSERVATION COMMISSION

Well Location and Acreage Dedication Plat

Section A.

Date January 31, 1958

Operator The Texas Company Lease Audie Richards
Well No. 1 Unit Letter F Section 25 Township 20 South Range 32 East NMPM
Located 660 Feet From South Line, 660 Feet From East Line
County Lea G. L. Elevation 3586' Dedicated Acreage 160 Acres
Name of Producing Formation Pennsylvanian-Morrow Pool Undesignated

1. Is the Operator the only owner* in the dedicated acreage outlined on the plat below?
Yes X No .
2. If the answer to question one is "no," have the interests of all the owners been consolidated by communitization agreement or otherwise? Yes No . If answer is "yes," Type of Consolidation
3. If the answer to question two is "no," list all the owners and their respective interests below:

Owner

Land Description

Section B

R--32--E	R--33--E
THE TEXAS CO. LEASE	THE TEXAS CO. LEASE
Paul Wallach - Federal	Howard W. Jennings - Federal
(25)	(30)
THE TEXAS CO. LEASE	
AUDIE RICHARDS	
Total - 320 Acres	
160 Acres	

This is to certify that the information in Section A above is true and complete to the best of my knowledge and belief.

THE TEXAS COMPANY

(Operator)
Division Civil Engineer
P. O. Box 1720, Ft. Worth,
Address Texas

This is to certify that the well location shown on the plat in Section B was plotted from field notes of actual surveys made by me or under my supervision and that the same is true and correct to the best of my knowledge and belief.

Date Surveyed 1/19/58
Registered Professional
Engineer and/or Land Surveyor.

Certificate No. 8174

(See instructions for completing this form on the reverse side)

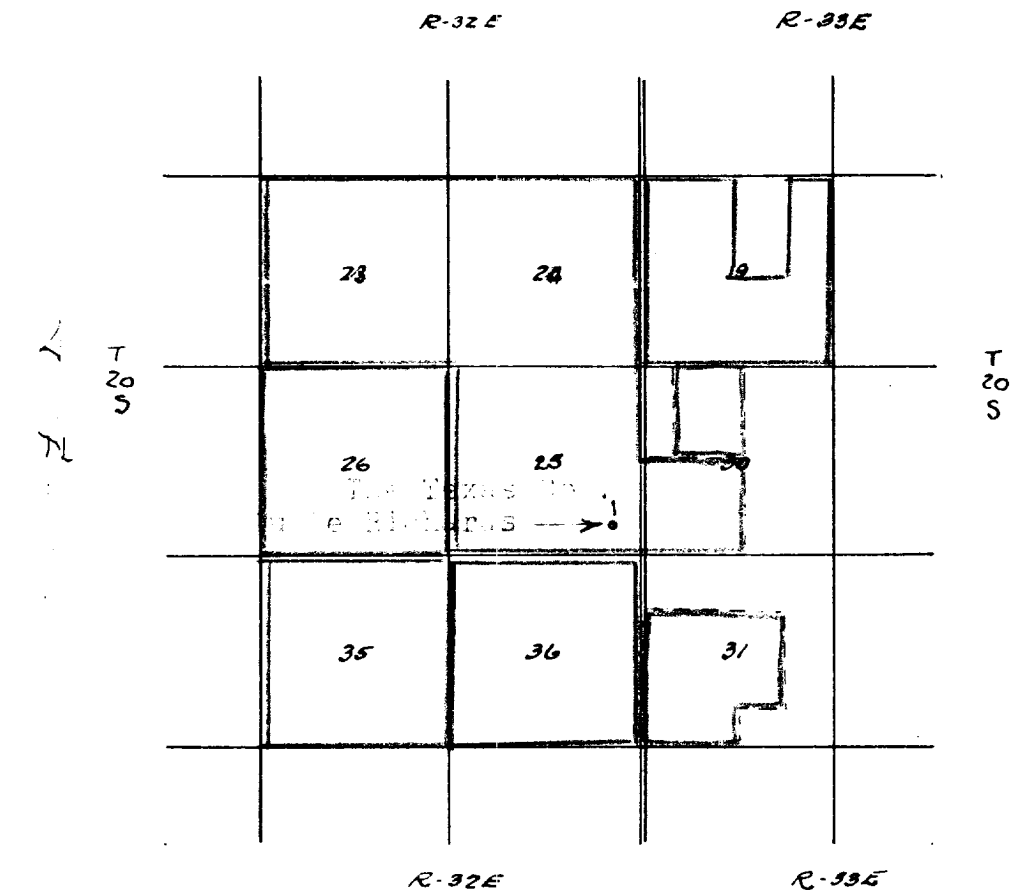

- U.S. Potash Co. Corp.
- International Air-Rails & Medical Corp.
- National Air-Rails & Medical Corp.

SKETCH SHOWING POTASH (LIBERAL)
LEACHS ADJACENT TO THE TEXAS CO.'S
AUBIE RICHARDS WELL N. 1 IN SEC.
25, T-20-S, R-32-E, LAR COUNTY
NEW MEXICO.