

District I
PO Box 1980, Hobbs, NM 88241-1980
District II
PO Drawer D13, Artesia, NM 88211-0719
District III
1000 Rio Brazos Rd., Aztec, NM 87410
District IV
PO Box 2088, Santa Fe, NM 87504-2088

State of New Mexico
Energy, Minerals & Natural Resources Department

OIL CONSERVATION DIVISION
PO Box 2088
Santa Fe, NM 87504-2088

Form C-101
Revised February 10, 1994
Instructions on back
Submit to Appropriate District Office
State Lease - 6 Copies
Fee Lease - 5 Copies

☐ AMENDED REPORT

APPLICATION FOR PERMIT TO DRILL, RE-ENTER, DEEPEN, PLUGBACK, OR ADD A ZONE

Operator Name and Address: SHACKELFORD Oil Co. 2626 COLE AVENUE Suite 502 DALLAS, TX 75204		OGRID Number 20595
Property Code 16597	Property Name ARCO STATE (886)	API Number 30-025-D1743
		Well No. #1

7 Surface Location

UL or lot no.	Section	Township	Range	Lot Idn	Feet from the	North/South line	Feet from the	East/West line	County
F	16	20S	33E		1980	North	1980	West	LEA

8 Proposed Bottom Hole Location If Different From Surface

UL or lot no.	Section	Township	Range	Lot Idn	Feet from the	North/South line	Feet from the	East/West line	County
Proposed Pool 1 WEST TEAS YATES SEVEN RIVERS					Proposed Pool 2				

Work Type Code E	Well Type Code E	Cable/Rotary Rotary/Logging Unit	Lease Type Code S	Ground Level Elevation 3537'
Multiple No	Proposed Depth 3315'	Formation SEVEN RIVERS	Contractor EUNICE WELL SERVICE	Spud Date

21 Proposed Casing and Cement Program

Hole Size	Casing Size	Casing weight/foot	Setting Depth	Sacks of Cement	Estimated TOC
	13 3/8"	54.5 #	1199'	1250	Circulated
	5 1/2"	14 #	3325'	1850	Circulated

Describe the proposed program. If this application is to DEEPEN or PLUG BACK give the data on the present productive zone and proposed new productive zone. Describe the blowout prevention program, if any. Use additional sheets if necessary.

Propose to REENTER well AND drill out plugs to total depth
Plugs to drill per plugging report
Surface plug 40'
SECOND plug 1200' - 2817'
third plug 3146' - 3232'

I hereby certify that the information given above is true and complete to the best of my knowledge and belief. Signature: <i>Don G. Shackelford</i>		OIL CONSERVATION DIVISION	
Printed name: DON G. SHACKELFORD		Approved by: ORIGINAL SIGNED BY	
Title: Owner		Title: GARY WINK FIELD REP. II	
Date: 2/15/95		Approval Date: FEB 24 1995	Expiration Date:
Phone: 915-682-9784		Conditions of Approval: Attached <input type="checkbox"/>	

RECEIVED

FEB 17 1964
U.S. HOUSE
OFFICE

District I
PO Box 1908, Hobbs, NM 88241-1908
District II
PO Drawer DD, Aramis, NM 88211-0719
District III
1000 Rio Brazos Rd., Alamo, NM 87410
District IV
PO Box 2088, Santa Fe, NM 87504-2088

State of New Mexico
Energy, Minerals & Natural Resources Department

OIL CONSERVATION DIVISION
PO Box 2088
Santa Fe, NM 87504-2088

Form C-102
Revised February 10, 1994
Instructions on back
Submit to Appropriate District Office
State Lease - 4 Copies
Fee Lease - 3 Copies

☐ AMENDED REPORT

WELL LOCATION AND ACREAGE DEDICATION PLAT

APN Number 30-025-D1743		Pool Code 50110		Pool Name West Teas Yates SR	
Property Code 16597		Property Name ARCO STATE 18862		Well Number #1	
OGRID No. 20595		Operator Name SHACKELFORD OIL Co.		Elevation 3537	

10 Surface Location

UL or lot no.	Section	Township	Range	Lot Idn	Feet from the	North/South line	Feet from the	East/West line	County
F	16	20N	33E		1980	North	1980	West	LED

11 Bottom Hole Location If Different From Surface

UL or lot no.	Section	Township	Range	Lot Idn	Feet from the	North/South line	Feet from the	East/West line	County

Dedicated Acres 40	Joint or Infill	Consolidation Code	Order No.
-----------------------	-----------------	--------------------	-----------

NO ALLOWABLE WILL BE ASSIGNED TO THIS COMPLETION UNTIL ALL INTERESTS HAVE BEEN CONSOLIDATED
OR A NON-STANDARD UNIT HAS BEEN APPROVED BY THE DIVISION

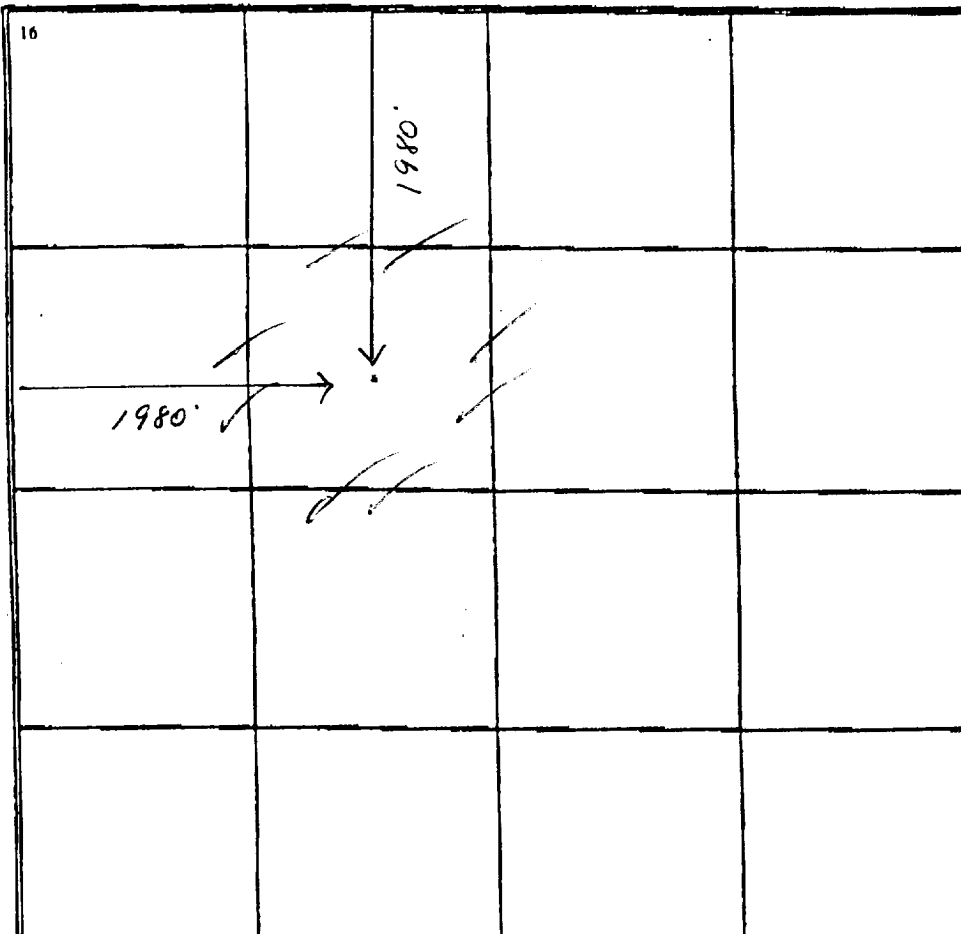
<p>16</p> 	<p>17 OPERATOR CERTIFICATION</p> <p>I hereby certify that the information contained herein is true and complete to the best of my knowledge and belief.</p> <p><i>Don G. Shackelford</i> Signature DON G. SHACKELFORD Printed Name OWNER Title 2/15/95 Date</p>
	<p>18 SURVEYOR CERTIFICATION</p> <p>I hereby certify that the well location shown on this plat was plotted from field notes of actual surveys made by me or under my supervision, and that the same is true and correct to the best of my belief.</p> <p>Date of Survey Signature and Seal of Professional Surveyor</p>
	Certificate Number

Revised 5/1/57

NE. MEXICO OIL CONSERVATION COMMISSION
Well Location and Acreage Dedication Plat

Section A.

Date October 23, 1959

Operator SINGAPORE OIL & GAS COMPANY Lease STAMP 124 524
Well No. 1 Unit Letter P Section 16 Township 22 North Range 22 East NMPM
located 1200 Feet From North Line, 1000 Feet From East Line
County El Paso G. L. Elevation 5240 Dedicated Acreage 16 Acres
Name of Producing Formation W. M. M. M. Pool 124 524

1. Is the Operator the only owner* in the dedicated acreage outlined on the plat below?
Yes No .
2. If the answer to question one is "no," have the interests of all the owners been consolidated by communitization agreement or otherwise? Yes No . If answer is "yes," Type of Consolidation
3. If the answer to question two is "no," list all the owners and their respective interests below:

Owner

Land Description

Section B

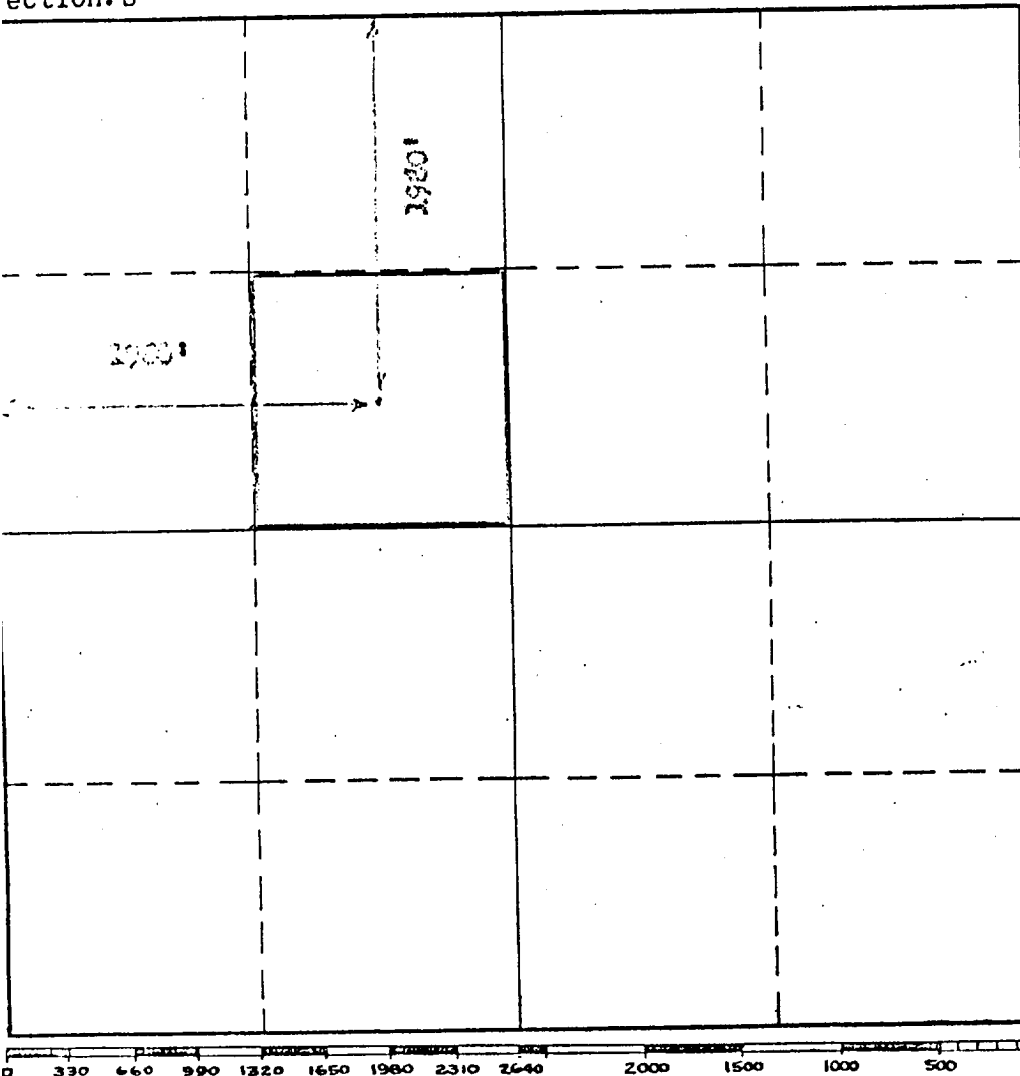

This is to certify that the information in Section A above is true and complete to the best of my knowledge and belief.

SINGAPORE OIL & GAS COMPANY

(Operator)

(Representative)

P. O. BOX 1240

EL PASO, TEXAS

Address

This is to certify that the well location shown on the plat in Section B was plotted from field notes of actual surveys made by me or under my supervision and that the same is true and correct to the best of my knowledge and belief.

Date Surveyed 10/23/59

Registered Professional Engineer and/or Land Surveyor.

Certificate No. 073

RECEIVED
FEB 1 1961
CUD MURRAY
OFFICE

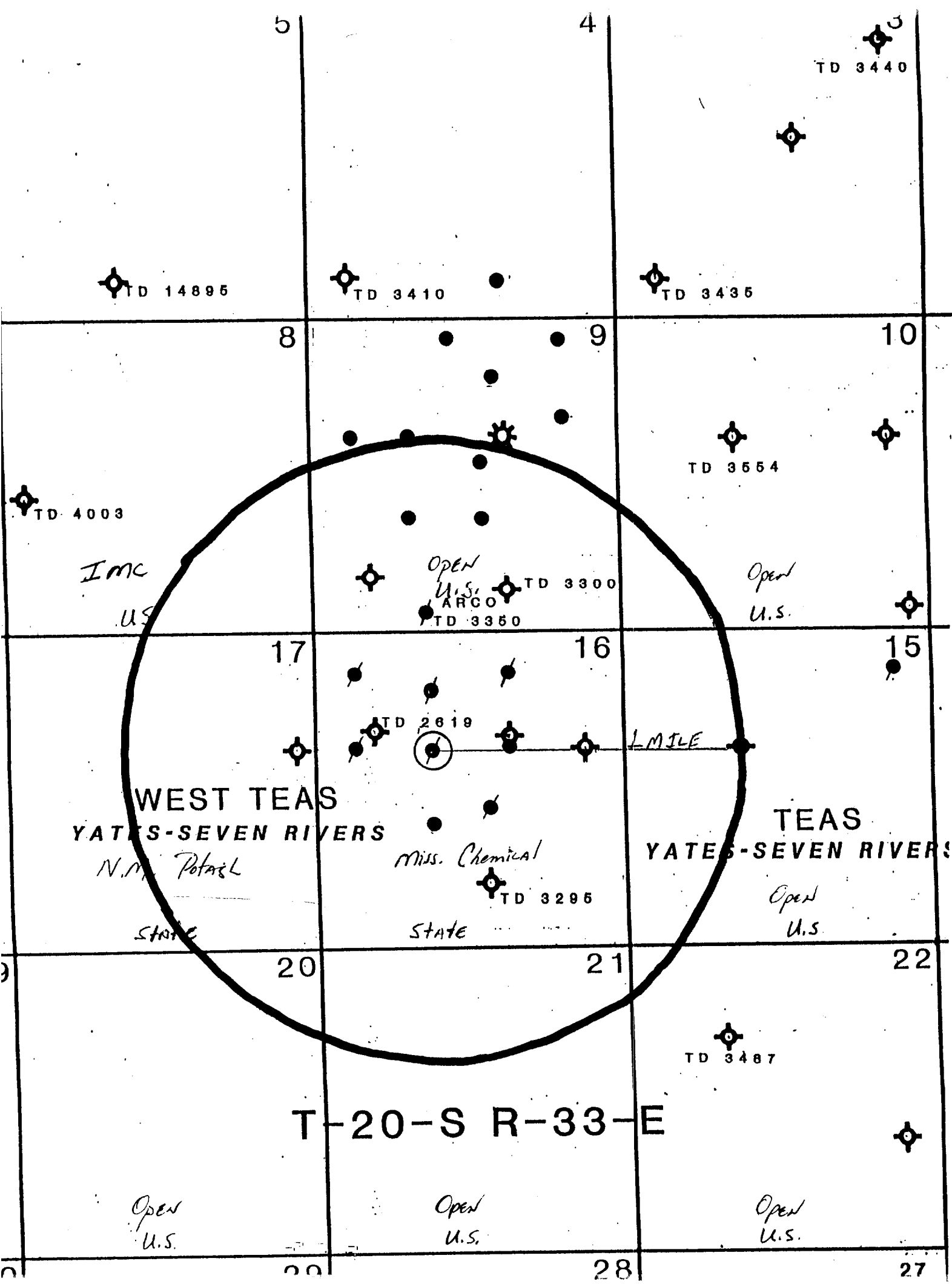

TD 3440

TD 14895

TD 3410

TD 3435

8

9

10

TD 3554

TD 4003

Imc

U.S.

Open
U.S.
ARCO

TD 3300

TD 3350

Open
U.S.

17

16

15

TD 2819

1 MILE

WEST TEAS

YATES-SEVEN RIVERS

N.M. Potash

Miss. Chemical

TD 3295

STATE

STATE

TEAS
YATES-SEVEN RIVERS

Open
U.S.

20

21

22

TD 3487

T-20-S R-33-E

Open
U.S.

Open
U.S.

Open
U.S.

28

27

Z 107 965 634



Receipt for Certified Mail

No Insurance Coverage Provided
Do not use for International Mail
(See Reverse)

PS Form 3800, March 1993

Sent to <i>New Mexico Potash</i>	
Street and No.	
P.O. State and ZIP Code <i>P.O. Box 610 Hobbs, NM 88240</i>	
Postage	\$ <i>32</i>
Certified Fee	<i>1.00</i>
Special Delivery Fee	
Restricted Delivery Fee	
Return Receipt Showing to Whom & Date Delivered	<i>1.00</i>
Return Receipt Showing to Whom, Date, and Address	
TOTAL Postage & Fees	\$ <i>33.00</i>
Postmark or Date	

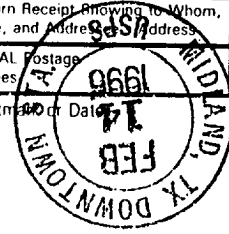

Z 107 965 632



**Receipt for
Certified Mail**

No Insurance Coverage Provided
Do not use for International Mail
(See Reverse)

PS Form 3800, March 1993

Sent to <i>Imc Global</i>	
Street and No.	
P.O., State and ZIP Code <i>P.O. Box 71, Cedar, NM 88220</i>	
Postage	<i>\$32</i>
Certified Fee	<i>1.00</i>
Special Delivery Fee	
Restricted Delivery Fee	
Return Receipt Showing to Whom & Date Delivered	<i>1.00</i>
Return Receipt Showing to Whom, Date and Addressee's Address	
TO: No Postage & Fee	<i>\$52</i>
Postmark or Date	

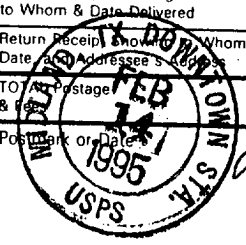



Receipt for Certified Mail

No Insurance Coverage Provided
Do not use for International Mail
(See Reverse)

Sent to <i>Mississippi: Chemical</i>	
Street and No. <i>PO</i>	
P.O. State and ZIP Code <i>P.O. Box 100 Chatsworth, NM 88226</i>	
Postage	\$ <i>32</i>
Certified Fee	<i>1.10</i>
Special Delivery Fee	
Restricted Delivery Fee	
Return Receipt Showing to Whom & Date Delivered	<i>1.10</i>
Return Receipt Showing to Whom, Date, and Delivery Address	
TOTAL Postage & Fees	\$ <i>25.10</i>
<div style="text-align: center;"> </div>	

PS Form 3800, March 1993

SHACKELFORD OIL COMPANY

IMC Global
P.O. Box 71
Carlsbad, New Mexico 88220

Dear Sir:

This letter shall evidence notification to you that Shackelford Oil Co. is going to reenter the Arco State 886 #1 located 1980 FNL and 1980 FWL of Section 16 T20S R33E of Lea County, New Mexico. This notice is being provided in compliance with OCD rules and regulations for all Potash leases within a one mile radius of our location.

Sincerely yours,

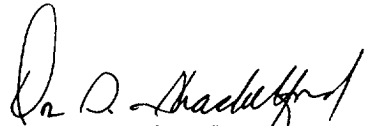

Don G. Shackelford
Shackelford Oil Co.

SHACKELFORD OIL COMPANY

New Mexico Potash
P.O. Box 610
Hobbs, New Mexico 88240

Dear Sir:

This letter shall evidence notification to you that Shackelford Oil Co. is going to reenter the Arco State 886 #1 located 1980 FNL and 1980 FWL of Section 16 T20S R33E of Lea County, New Mexico. This notice is being provided in compliance with OCD rules and regulations for all Potash leases within a one mile radius of our location.

Sincerely yours,

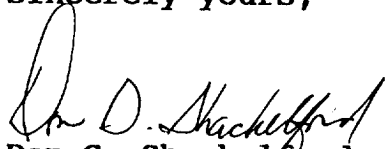

Don G. Shackelford
Shackelford Oil Co.

SHACKELFORD OIL COMPANY

Mississippi Chemical
P.O. Box 101
Carlsbad, New Mexico 88220

Dear Sir:

This letter shall evidence notification to you that Shackelford Oil Co. is going to reenter the Arco State 886 #1 located 1980 FNL and 1980 FWL of Section 16 T20S R33E of Lea County, New Mexico. This notice is being provided in compliance with OCD rules and regulations for all Potash leases within a one mile radius of our location.

Sincerely yours,

Don G. Shackelford
Shackelford Oil Co.

RECEIVED

FILED
U.S. MARSHALS
OFFICE