

NEW MEXICO OIL CONSERVATION COMMISSION
WELL LOCATION AND ACREAGE DEDICATION PLAT

FORM C-128
Revised 5/1/57

SEE INSTRUCTIONS FOR COMPLETING THIS FORM ON THE REVERSE SIDE

SECTION A

Operator The Ohio Oil Company		Lease Lea Unit		Well No. 4
Unit Letter H	Section 11	Township 20 S	Range 34 E	County Lea
Actual Footage Location of Well: 1980 feet from the North line and 660 feet from the East line				
Ground Level Elev. DF 3676	Producing Formation Devonian	Pool Lea Devonian	Dedicated Acreage: 160 Acres	

1. Is the Operator the only owner in the dedicated acreage outlined on the plat below? YES _____ NO X. ("Owner" means the person who has the right to drill into and to produce from any pool and to appropriate the production either for himself or for himself and another. (65-3-29 (e) NMSA 1935 Comp.)
2. If the answer to question one is "no," have the interests of all the owners been consolidated by communization agreement or otherwise? YES X NO _____. If answer is "yes," Type of Consolidation Unitization Agreement
3. If the answer to question two is "no," list all the owners and their respective interests below:

Owner	Land Description

SECTION B

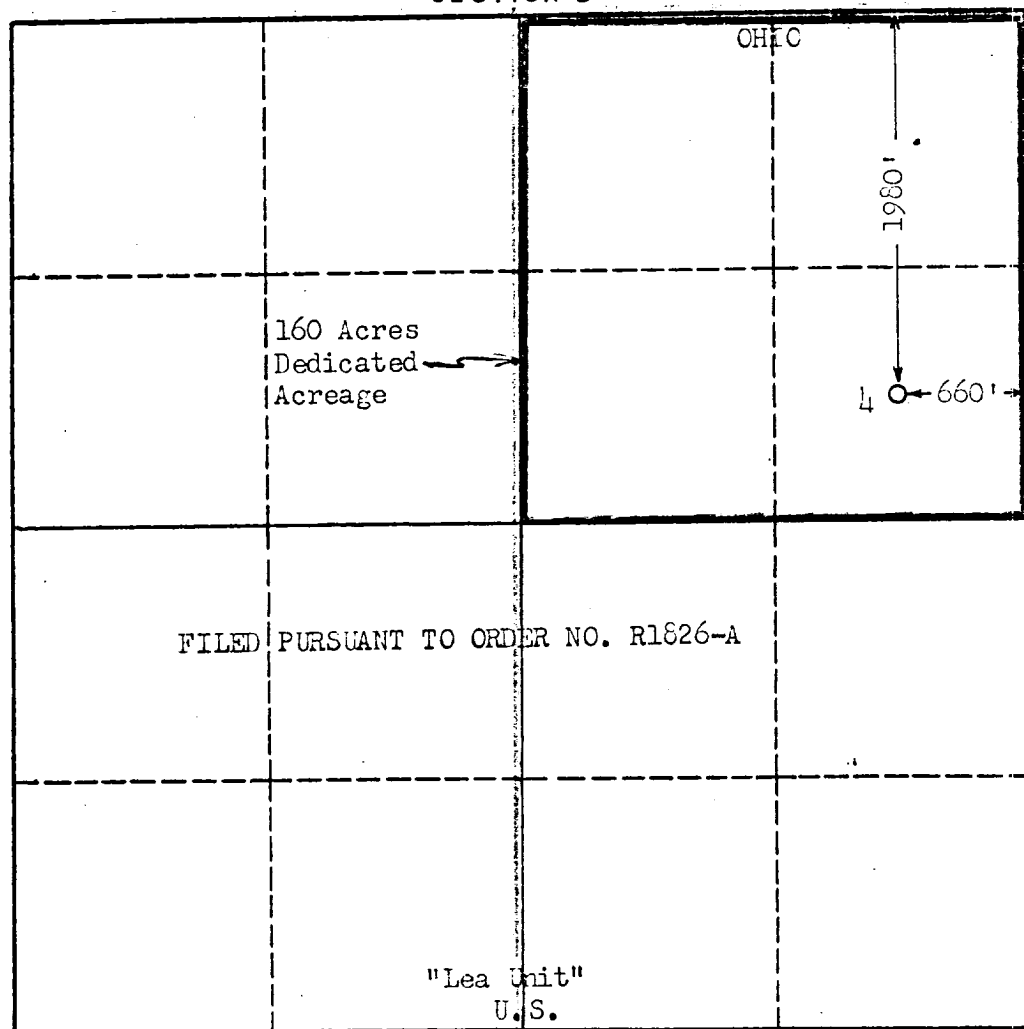

CERTIFICATION

I hereby certify that the information in SECTION A above is true and complete to the best of my knowledge and belief.

Name
T. O. Webb

Position
Area Petroleum Engineer

Company
The Ohio Oil Company

Date
1-1-62

I hereby certify that the well location shown on the plat in SECTION B was plotted from field notes of actual surveys made by me or under my supervision, and that the same is true and correct to the best of my knowledge and belief.

Date Surveyed
12-1-60

Registered Professional Engineer
and/or Land Surveyor

/s/ John W. Est

Certificate No. 676

0 330 660 990 1320 1650 1980 2310 2640 2000 1500 1000 500 0

NEW MEXICO OIL CONSERVATION COMMISSION
WELL LOCATION AND ACREAGE DEDICATION PLAT

FORM C-128
Revised 5/1/57

SEE INSTRUCTIONS FOR COMPLETING THIS FORM ON THE REVERSE SIDE

SECTION A

Operator The Ohio Oil Company		Lease Lea Unit		Well No. 4
Unit Letter H	Section 11	Township 20 South	Range 34 East	County Lea
Actual Footage Location of Well: 1980 feet from the North line and 660 feet from the East line				
Ground Level Elev. 3654.7	Producing Formation Bone Springs	Pool Lea Bone Springs	Dedicated Acreage: 80 Acres	

1. Is the Operator the only owner in the dedicated acreage outlined on the plat below? YES _____ NO X . ("Owner" means the person who has the right to drill into and to produce from any pool and to appropriate the production either for himself or for himself and another. (65-3-29 (e) NMSA 1935 Comp.)
2. If the answer to question one is "no," have the interests of all the owners been consolidated by communitization agreement or otherwise? YES X NO ____ . If answer is "yes," Type of Consolidation Unitization Agreement
3. If the answer to question two is "no," list all the owners and their respective interests below:

Owner	Land Description

SECTION B

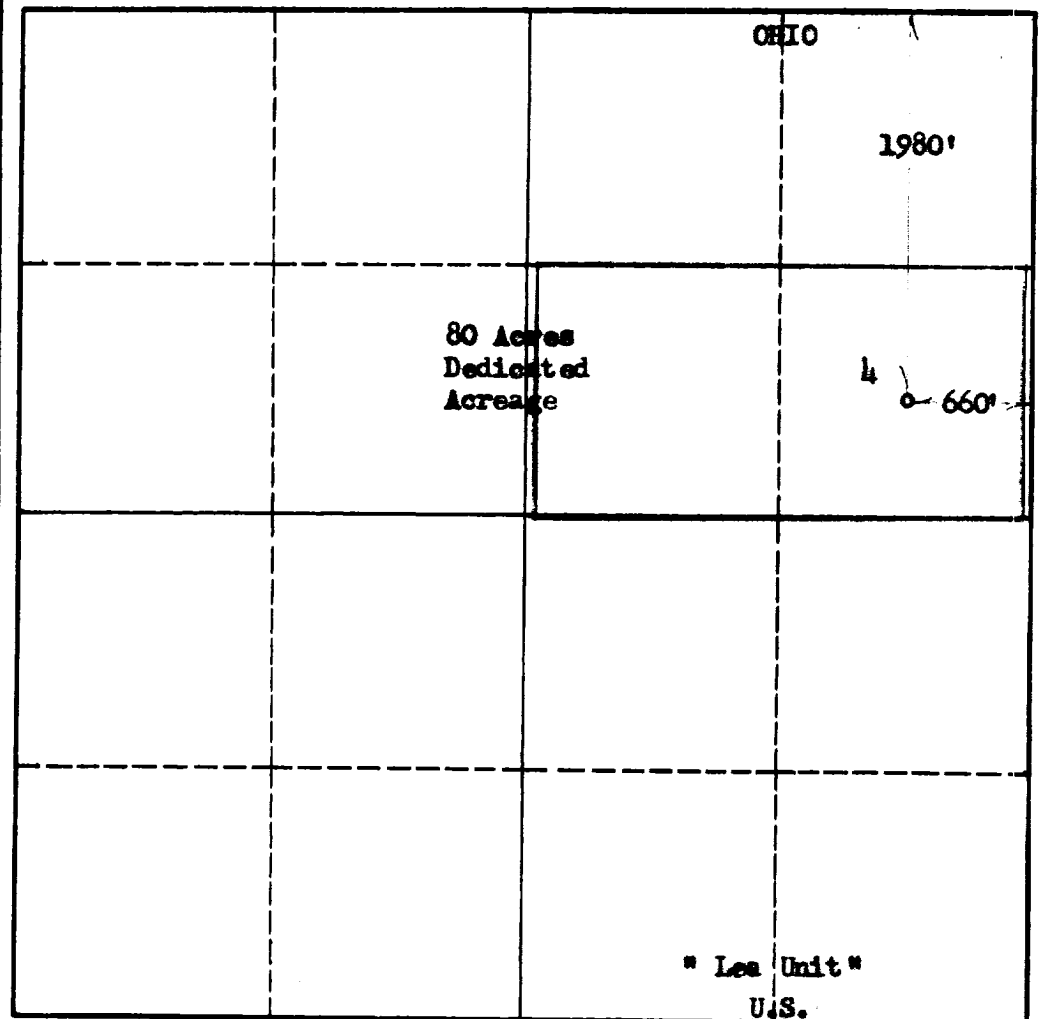

CERTIFICATION

I hereby certify that the information in SECTION A above is true and complete to the best of my knowledge and belief. ORIGINAL SIGNED BY:
JOHN R. BARBER

Name
John R. Barber
Position
Petroleum Engineer
Company
The Ohio Oil Company
Date
4-13-61

I hereby certify that the well location shown on the plat in SECTION B was plotted from field notes of actual surveys made by me or under my supervision, and that the same is true and correct to the best of my knowledge and belief.

Date Surveyed
12-1-60
Registered Professional Engineer and/or Land Surveyor
/s/ John W. West
Certificate No.

0 330 660 990 1320 1650 1980 2310 2640 2000 1500 1000 500 0

INSTRUCTIONS FOR COMPLETION OF FORM C-128

1. Operator shall furnish and certify to the information called for in Section A.
2. Operator shall outline the dedicated acreage for *both* oil and gas wells on the plat in Section B.
3. A registered professional engineer or land surveyor registered in the State of New Mexico or approved by the Commission shall show on the plat the location of the well and certify this information in the space provided.
4. All distances shown on the plat must be from the outer boundaries of the Section.
5. If additional space is needed for listing owners and their respective interests as required in question 3 of Section A, please use space below.

NEW MEXICO OIL CONSERVATION COMMISSION
WELL LOCATION AND ACREAGE DEDICATION PLAT

FORM C-128
Revised 5/1/57

SEE INSTRUCTIONS FOR COMPLETING THIS FORM ON THE REVERSE SIDE

SECTION A

Operator The Ohio Oil Company		Lease Lea Unit		Well No. 4
Unit Letter H	Section 11	Township 20 South	Range 34 East	County Lea
Actual Footage Location of Well: 1980 feet from the North line and 660 feet from the East line				
Ground Level Elev. 3654.7	Producing Formation Devonian		Pool Lea Devonian	Dedicated Acreage: 80 Acres

1. Is the Operator the only owner in the dedicated acreage outlined on the plat below? YES _____ NO X . ("Owner" means the person who has the right to drill into and to produce from any pool and to appropriate the production either for himself or for himself and another. (65-3-29 (e) NMSA 1935 Comp.)
2. If the answer to question one is "no," have the interests of all the owners been consolidated by communitization agreement or otherwise? YES X NO _____. If answer is "yes," Type of Consolidation Unitization Agreement
3. If the answer to question two is "no," list all the owners and their respective interests below:

Owner	Land Description

SECTION B

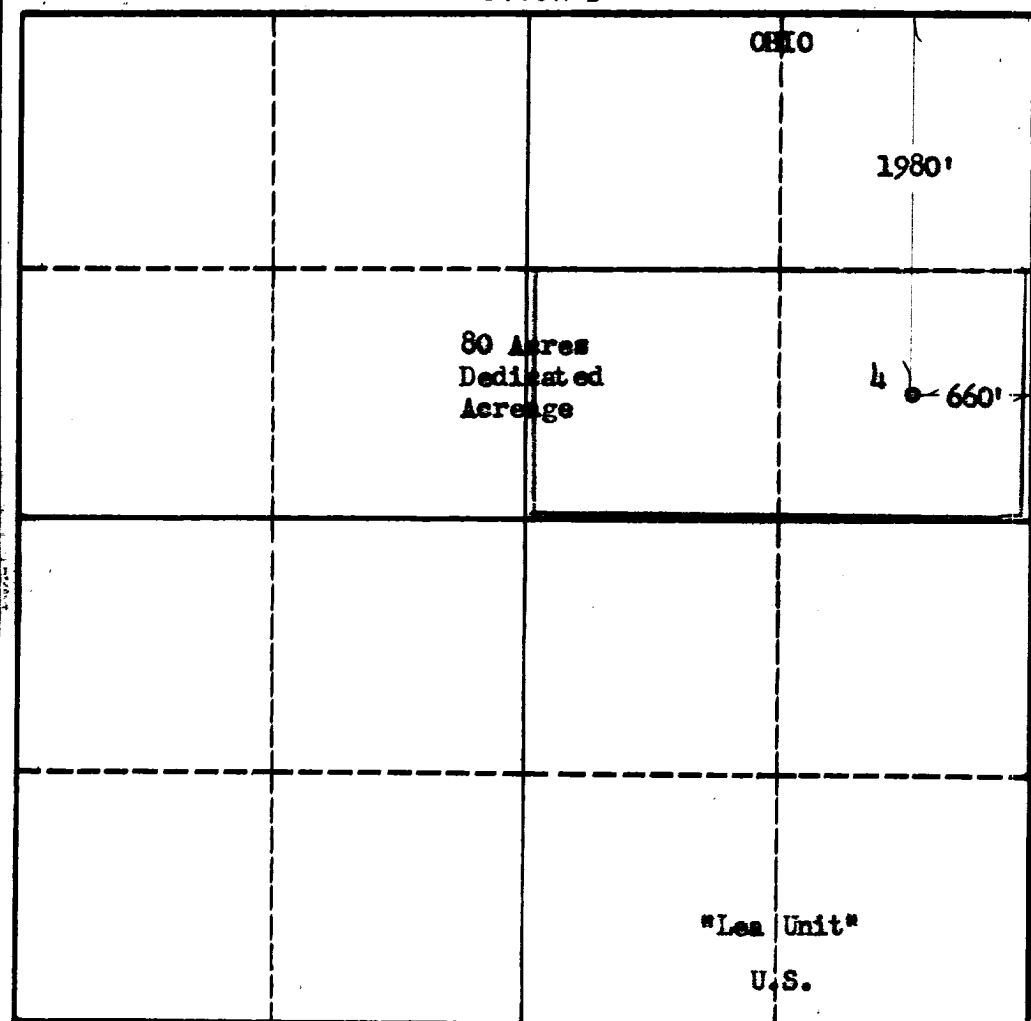

CERTIFICATION

I hereby certify that the information in SECTION A above is true and complete to the best of my knowledge and belief. ORIGINAL SIGNED BY
JOHN R. BARBER

Name
John R. Barber

Position
Petroleum Engineer

Company
The Ohio Oil Company

Date
4-13-61

I hereby certify that the well location shown on the plat in SECTION B was plotted from field notes of actual surveys made by me or under my supervision, and that the same is true and correct to the best of my knowledge and belief.

Date Surveyed
12-1-60

Registered Professional Engineer
and/or Land Surveyor
/s/ John W. West

Certificate No.

INSTRUCTIONS FOR COMPLETION OF FORM C-128

1. Operator shall furnish and certify to the information called for in Section A.
2. Operator shall outline the dedicated acreage for *both* oil and gas wells on the plat in Section B.
3. A registered professional engineer or land surveyor registered in the State of New Mexico or approved by the Commission shall show on the plat the location of the well and certify this information in the space provided.
4. All distances shown on the plat must be from the outer boundaries of the Section.
5. If additional space is needed for listing owners and their respective interests as required in question 3 of Section A, please use space below.

COUNTY	LEA	FIELD	Lea	MN	02424
OPR	MARATHON OIL CO.			STATE NM	OWWO
	4 Lea Unit			MAP	
	Sec 11, T-20-S, R-34-E			CO-ORD	
	1980' FNL, 660' FEL of Sec.				
Re-Cmp 11-11-69		CLASS <i>OWDF</i> EL <i>36768</i>			
CSG & SX - TUBING	FORMATION	DATUM	FORMATION	DATUM	
13 3/8" at 856' w/750 sx					
9 5/8" at 5008' w/800 sx					
7" at 14040' w/2250 sx					
4 1/2" Inr 13925-14490' w/150 sx					
LOGS EL GR RA IND HC A					
	TD 14,492'		PBD 14,487'		

IP (Pennsylvanian) Perfs 12,852-972' CAO 2150 MCFGPD.

(Devonian) Perfs 14,420-482' NO NEW POTENTIAL.

Distribution limited and publication prohibited by subscribers' agreement.
Reproduction rights reserved by Williams & Lee Scouting Service, Inc.

CONT. DATE *PROP DEPTH 12,972'* TYPE *WO*

7-7-70 F.R.C. 7-9-70; Opr's Elev 3655' GL
PD 12,972' - WO - Bend
(Orig. the Ohio Oil Co. dually cmp 4-17-61 thru
(Bone Spring) Perfs 9500-22' and (Devonian)
Perfs 14,420-482', OTD 14,492', OPB 14,487')
TD 14,492', PBD 14,487', COMPLETE
Sqzd (9500-22') 100 sx
Perf 12,852-863', 12,952-961', 12,963-965',
12,969-972' w/1 SPF
Acid (12,852-972') 6000 gals
Acid (14,420-482') 4000 gals
(PENNSYLVANIAN) FOUR POINT GAUGES:
Flwd 572 MCFGPD thru 1.250" orifice, 45 min,
TP 1719#

LEA Lea NM
MARATHON OIL CO. 4 Lea Unit

Sec 11, T20S, R34E
Page 2

7-7-70 Continued
Flwd 1013 MCFGPD thru 1.250" orifice, 1 hr,
15 min, TP 1470#
Flwd 1396 MCFGPD thru 1.250" orifice, 1 hr
15 min, TP 1170#
Flwd 1689 MCFGPD thru 1.250" orifice, 1 hr,
TP 967#
7-9-70 COMPLETION REPORTED