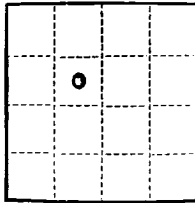

APPROVED

Form 9-331a
(Feb. 1961)

SEP 14 1960

(SUBMIT IN TRIPLICATE)

E. W. STANLEY
DISTRICT ENGINEER

UNITED STATES

DEPARTMENT OF THE INTERIOR

GEOLOGICAL SURVEY

COPY

COPY TO O. C. C. HOBBS

Budget Bureau No. 42-R358.4.
Approval expires 12-31-60.Land Office **New Mexico**Lease No. **02127-B**Unit **F**

RECEIVED

SEP 12 1960

U. S. GEOLOGICAL SURVEY
HOBBS, NEW MEXICO

SUNDRY NOTICES AND REPORTS ON WELLS

NOTICE OF INTENTION TO DRILL.....	<input checked="" type="checkbox"/>	SUBSEQUENT REPORT OF WATER SHUT-OFF.....	
NOTICE OF INTENTION TO CHANGE PLANS.....		SUBSEQUENT REPORT OF SHOOTING OR ACIDIZING.....	
NOTICE OF INTENTION TO TEST WATER SHUT-OFF.....		SUBSEQUENT REPORT OF ALTERING CASING.....	
NOTICE OF INTENTION TO RE-DRILL OR REPAIR WELL.....		SUBSEQUENT REPORT OF RE-DRILLING OR REPAIR.....	
NOTICE OF INTENTION TO SHOOT OR ACIDIZE.....		SUBSEQUENT REPORT OF ABANDONMENT.....	
NOTICE OF INTENTION TO PULL OR ALTER CASING.....		SUPPLEMENTARY WELL HISTORY.....	
NOTICE OF INTENTION TO ABANDON WELL.....			

(INDICATE ABOVE BY CHECK MARK NATURE OF REPORT, NOTICE, OR OTHER DATA)

September 10, 1960

Lea Unit

Well No. **2** is located **1980** ft. from **N** line and **1980** ft. from **E** line of sec. **12**

SE NW Sec. 12

(1/4 Sec. and Sec. No.)

20S

(Twp.)

34E

(Range)

(Meridian)

Undesignated

(Field)

Lea

(County or Subdivision)

New Mexico

(State or Territory)

The elevation of the derrick floor above sea level is ft.

DETAILS OF WORK

(State names of and expected depths to objective sands; show sizes, weights, and lengths of proposed casings; indicate mudding jobs, cementing points, and all other important proposed work)

Plan to drill a Devonian test well to a depth of approximately 15,000'. The casing program is as follows:

13-3/8", 48# set at 350' with 350 sacks cement, circulated.

9-5/8", 36#, set at 4,500' with 2,000 sacks cement, circulated.

7", 26# & 29#, set at 15,000' with 2,300 sacks cement, sufficient to protect all known oil and water formations.

All casing will be cemented and tested by approved method.

I understand that this plan of work must receive approval in writing by the Geological Survey before operations may be commenced.

Company **THE OHIO OIL COMPANY**Address **P. O. Box 2107****Hobbs, New Mexico**Original signed by
B. L. WALTERS, JR.

By

Title **Superintendent**

DISTRIBUTION:

U.S.O.S.

MSOCC

Commissioner of Public Lands

Edwin R. & Edwin L. Cox

Mr. J. A. Grimes

Mr. L. E. Shearer

Mr. D. V. Kitley

Mr. C. H. Lynch

Mr. T. A. Steele

Mr. T. O. Webb

Mr. Albert Weckler, Jr.

NEW MEXICO OIL CONSERVATION COMMISSION
WELL LOCATION AND ACREAGE DEDICATION PLAT

FORM C-128
 Revised 5/1/57

SEE INSTRUCTIONS FOR COMPLETING THIS FORM ON THE REVERSE SIDE

Operator Ohio Oil Company				Lease Lea Unit Federal		Date SEP 13 AM 10:10		Well No. 2	
Unit Letter F	Section 12	Township 20 South	Range 34 East	County Lea					
Actual Footage Location of Well: 1980 feet from the North line and 1980 feet from the West line									
Ground Level Elev. 3665 2	Producing Formation Devonian		Pool Undesignated			Dedicated Acreage: 40 Acres			

1. Is the Operator the only owner in the dedicated acreage outlined on the plat below? YES _____ NO **X** . ("Owner" means the person who has the right to drill into and to produce from any pool and to appropriate the production either for himself or for himself and another. (63-3-29 (e) NMSA 1935 Comp.)
2. If the answer to question one is "no," have the interests of all the owners been consolidated by communitization agreement or otherwise? YES **X** NO ____ . If answer is "yes," Type of Consolidation **Unitization Agreement**
3. If the answer to question two is "no," list all the owners and their respective interests below:

Owner	Lead Description

RECEIVED
SEP 12 1960

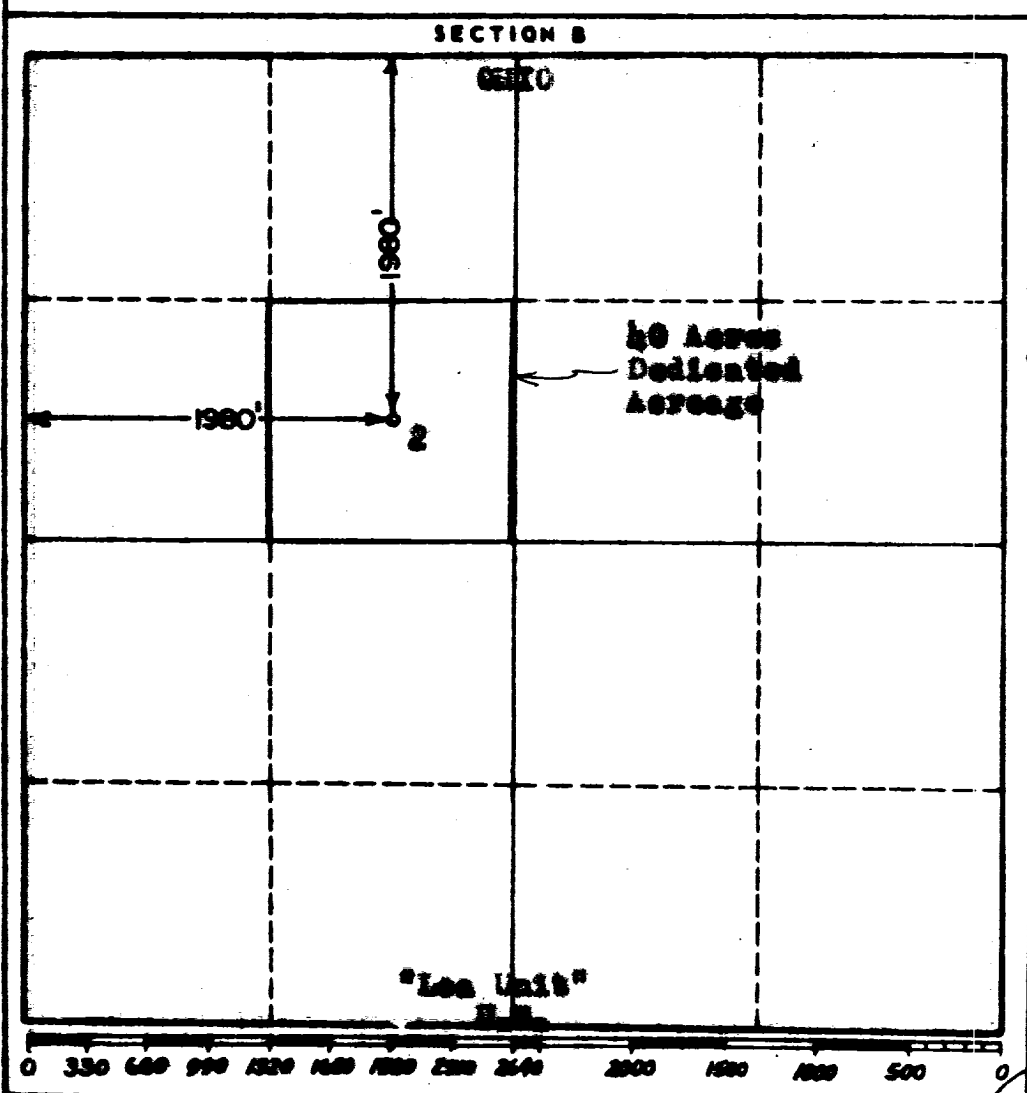

U.S. GEOLOGICAL SURVEY
CERTIFICATION
HOBBS, NEW MEXICO

I hereby certify that the information in SECTION A above is true and complete to the best of my knowledge and belief.

Name **P. O. Webb**
 Position **Area Petroleum Engineer**
 Company **The Ohio Oil Company**
 Date **9-9-60**

I hereby certify that the well location shown on the plat in SECTION B was plotted from field notes of actual surveys made by me or under my supervision, and that the same are true and correct to the best of my knowledge and belief.

Date Surveyed **SEP 9 1960**
 Registered Professional Engineer and/or Land Surveyor **John H. Webb**
 Certificate No. **11111**
 N.M. - P.E. & L.S. NO. 676

