

(SUBMIT IN TRIPLICATE)

UNITED STATES
DEPARTMENT OF THE INTERIOR
GEOLOGICAL SURVEY

Land Office **New Mexico**
Lease No. **02127-B**
Unit **F**

SUNDRY NOTICES AND REPORTS ON WELLS

NOTICE OF INTENTION TO DRILL.....	<input checked="" type="checkbox"/>	SUBSEQUENT REPORT OF WATER SHUT-OFF.....
NOTICE OF INTENTION TO CHANGE PLANS.....		SUBSEQUENT REPORT OF SHOOTING OR ACIDIZING.....
NOTICE OF INTENTION TO TEST WATER SHUT-OFF.....		SUBSEQUENT REPORT OF ALTERING CASING.....
NOTICE OF INTENTION TO RE-DRILL OR REPAIR WELL.....		SUBSEQUENT REPORT OF RE-DRILLING OR REPAIR.....
NOTICE OF INTENTION TO SHOOT OR ACIDIZE.....		SUBSEQUENT REPORT OF ABANDONMENT.....
NOTICE OF INTENTION TO PULL OR ALTER CASING.....		SUPPLEMENTARY WELL HISTORY.....
NOTICE OF INTENTION TO ABANDON WELL.....		

(INDICATE ABOVE BY CHECK MARK NATURE OF REPORT, NOTICE, OR OTHER DATA)

Lease Unit **September 10,** 19 **60**

Well No. **2** is located **1980** ft. from **N** line and **1980** ft. from **E** line of sec. **12**

NE NW Sec. 12 **20E** **34E**
($\frac{1}{4}$ Sec. and Sec. No.) (Twp.) (Range) (Meridian)

Undesignated **Lea** **New Mexico**
(Field) (County or Subdivision) (State or Territory)

The elevation of the derrick floor above sea level is _____ ft.

DETAILS OF WORK

(State names of and expected depths to objective sands; show sizes, weights, and lengths of proposed casings; indicate mudding jobs, cementing points, and all other important proposed work)

Plan to drill a Devonian test well to a depth of approximately 15,000'. The casing program is as follows:

13-3/8", 48#, set at 350' with 350 sacks cement, circulated.

9-5/8", 36#, set at 4,500' with 2,000 sacks cement, circulated.

7", 26# & 29#, set at 15,000' with 2,300 sacks cement, sufficient to protect all known oil and water formations.

All casing will be cemented and tested by approved method.

I understand that this plan of work must receive approval in writing by the Geological Survey before operations may be commenced.

Company **THE OHIO OIL COMPANY**

Address **P. O. Box 2107**

Hobbs, New Mexico

By

Title **Superintendent**

DISTRIBUTION:

U.S.G.S.

MSOCC

Commissioner of Public Lands

Edwin B. & Edwin L. Cox

Mr. J. A. Grimes

Mr. L. H. Shearer

Mr. D. V. Kitley

Mr. C. M. Lynch

Mr. T. A. Steele

Mr. T. O. Webb

Mr. Albert Mechler, Jr.

NEW MEXICO OIL CONSERVATION COMMISSION
WELL LOCATION AND ACREAGE DEDICATION PLAT

FORM C-128
 Revised 5/1/57

SEE INSTRUCTIONS FOR COMPLETING THIS FORM ON THE REVERSE SIDE

1960 SEP SECTION 45:49

Operator Ohio Oil Company			Lease Lea Unit Federal		Well No. 2
Unit Letter F	Section 12	Township 20 South	Range 34 East	County Lea	
Actual Postage Location of Well: 1980 feet from the North line and 1980 feet from the West line					
Ground Level Elev. 3665 2	Producing Formation Devonian	Pool Undesignated	Dedicated Acreage: 40 Acres		

1. Is the Operator the only owner in the dedicated acreage outlined on the plat below? YES _____ NO X ("Owner" means the person who has the right to drill into and to produce from any pool and to appropriate the production either for himself or for himself and another. (65-3-29 (e) NMSA 1935 Comp.)
2. If the answer to question one is "no," have the interests of all the owners been consolidated by communization agreement or otherwise? YES X NO _____. If answer is "yes," Type of Consolidation Unitization Agreement
3. If the answer to question two is "no," list all the owners and their respective interests below:

Owner	Land Description

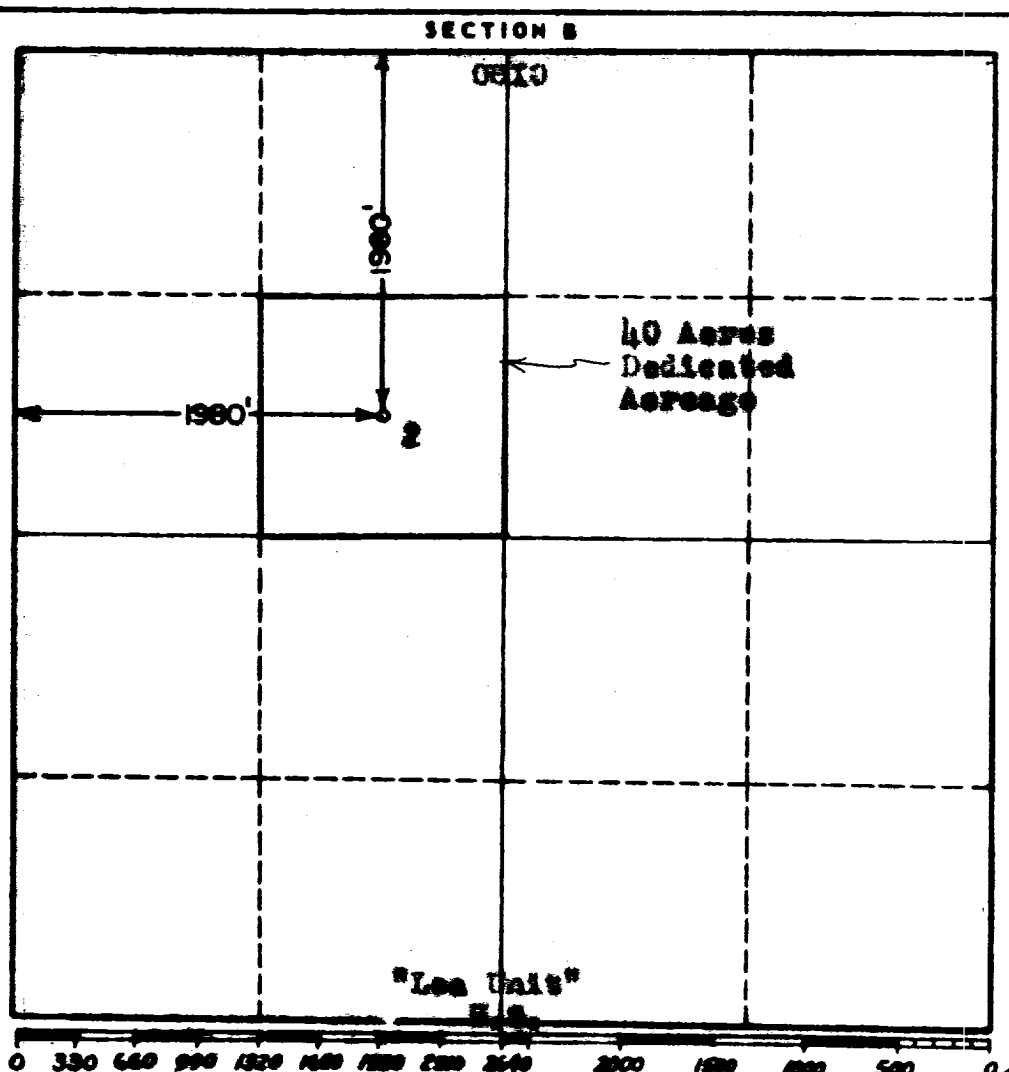

CERTIFICATION

I hereby certify that the information in SECTION A above is true and complete to the best of my knowledge and belief.

Name T. O. Webb
 Position Area Petroleum Engineer
 Company The Ohio Oil Company
 Date 9-9-60

I hereby certify that the well location shown on the plat in SECTION B was plotted from field notes of actual surveys made by me or under my supervision, and that the same is true and correct to the best of my knowledge and belief.

Date Surveyed 9-9-60
 Registered Professional Engineer and/or Land Surveyor JOHN G. WEST
 State of NEW MEXICO
 Certificate No. N.M. - P.E. & L.S. NO. 676