

APPROVED
* Subject to a USGS representative witnessing all cementing operations

Form 9-331a
(Feb. 1951)

JUN 25 1962

Budget Bureau No. 42-R358.4.
Approval expires 12-31-60.

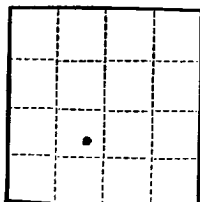

(SUBMIT IN TRIPLICATE)

Land Office **Santa Fe**

E. W. STANDLEY
DISTRICT ENGINEER

UNITED STATES OFFICE

Lease No. **LC 061144-A**

DEPARTMENT OF THE INTERIOR

Unit **K**

COPY TO O. C. GEOLOGICAL SURVEY

1962 JUN 25 AM 9 54

HOBBS

RECEIVED

SUNDRY NOTICES AND REPORTS ON WELLS

JUN 25 1962

U. S. GEOLOGICAL SURVEY

NOTICE OF INTENTION TO DRILL.....	<input checked="" type="checkbox"/>	SUBSEQUENT REPORT OF WATER SHUT-OFF.....
NOTICE OF INTENTION TO CHANGE PLANS.....		SUBSEQUENT REPORT OF SHOOTING OR ACIDIZING.....
NOTICE OF INTENTION TO TEST WATER SHUT-OFF.....		SUBSEQUENT REPORT OF ALTERING CASING.....
NOTICE OF INTENTION TO RE-DRILL OR REPAIR WELL.....		SUBSEQUENT REPORT OF RE-DRILLING OR REPAIR.....
NOTICE OF INTENTION TO SHOOT OR ACIDIZE.....		SUBSEQUENT REPORT OF ABANDONMENT.....
NOTICE OF INTENTION TO PULL OR ALTER CASING.....		SUPPLEMENTARY WELL HISTORY.....
NOTICE OF INTENTION TO ABANDON WELL.....		

(INDICATE ABOVE BY CHECK MARK NATURE OF REPORT, NOTICE, OR OTHER DATA)

June 23, 1962

Well No. **1** is located **1650** ft. from **S** line and **2310** ft. from **W** line of sec. **22**

SW/4 of Sec. 22
($\frac{1}{4}$ Sec. and Sec. No.)

20-S
(Twp.)

34-E
(Range)

NMPN
(Meridian)

North Lynch
(Field)

Lee
(County or Subdivision)

New Mexico
(State or Territory)

The elevation of the ~~ground~~ **Ground** above sea level is **3654** ft.

DETAILS OF WORK

(State names of and expected depths to objective sands; show sizes, weights, and lengths of proposed casings; indicate mudding jobs, cementing points, and all other important proposed work)

Objective: **Seven Rivers Reef; Top at 3680 feet. Projected TD: 3700'.**

Casing Program: **1500', 8-5/8", 28#. Cmtd w/826 sks which is 100% excess of required volume to circulate per USGS rules.**

3300' of 4" casing.
3700', 4-1/2", 18.5#, Cmt w/329 sks which is 224% excess of required volume to tie in with 8-5/8" casg.

Coring: **50 feet core in Yates section. Top of Yates @ 3415'**

Completion Program: **Set 4-1/2" casg @ 3700' and selectively perforate and frac the Seven Rivers and Yates formations.**

I understand that this plan of work must receive approval in writing by the Geological Survey before operations may be commenced.

Company **L. R. French, Jr., Agent for Lucy R. Muse**

Address **Box 591**

Odessa, Texas

By
L. N. Darnavant
Title **Production Superintendent**

NEW MEXICO OIL CONSERVATION COMMISSION

FORM C-128
Revised 5/1/57

WELL LOCATION AND ACREAGE DEDICATION PLAT

SEE INSTRUCTIONS FOR COMPLETING THIS FORM ON THE REVERSE SIDE

HOBBS OFFICE OCC

SECTION A

Operator L. R. French, Jr.		Lease Perry Federal		1962 JUN 25 AM 9:54 Well No. 1	
Unit Letter K	Section 22	Township 20 South	Range 34 East	County Lea	
Actual Footage Location of Well: 1650 feet from the South line and 2310 feet from the West line					
Ground Level Elev. 3653.7	Producing Formation Wabash & Seven Rivers		Pool North Lynch	Dedicated Acreage: 40 Acres	

1. Is the Operator the only owner in the dedicated acreage outlined on the plat below? YES **NO** NO ____ . ("Owner" means the person who has the right to drill into and to produce from any pool and to appropriate the production either for himself or for himself and another. (65-3-29 (e) NMSA 1935 Comp.)
2. If the answer to question one is "no," have the interests of all the owners been consolidated by communitization agreement or otherwise? YES ____ NO ____ . If answer is "yes," Type of Consolidation ____
3. If the answer to question two is "no," list all the owners and their respective interests below:

Owner	Land Description

SECTION B

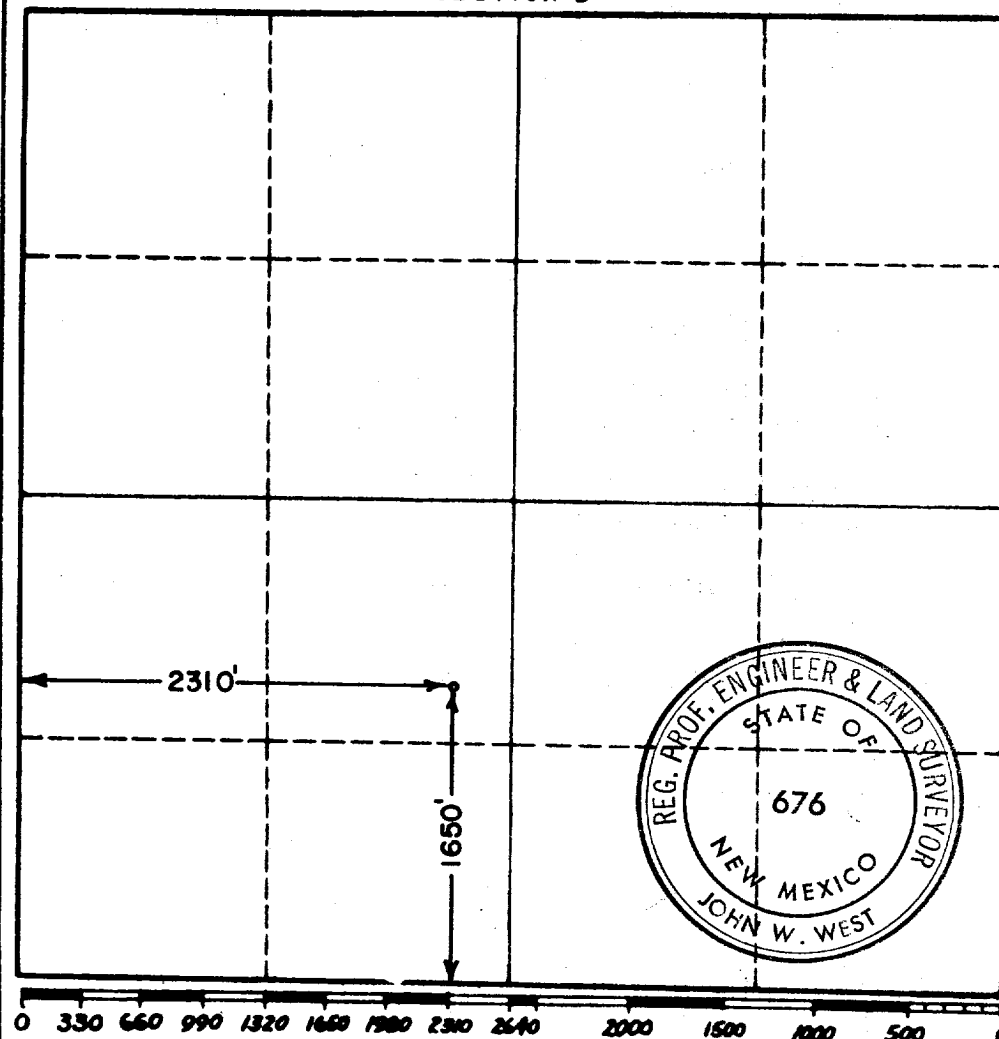

CERTIFICATION

I hereby certify that the information in SECTION A above is true and complete to the best of my knowledge and belief.

[Signature]
Name

L. E. FRENCH, JR.

Position

PRODUCTION SUPERINTENDENT

Company

L. R. FRENCH, JR.

Date

June 23, 1962

I hereby certify that the well location shown on the plat in SECTION B was plotted from field notes of actual surveys made by me or under my supervision, and that the same is true and correct to the best of my knowledge and belief.

Date Surveyed

5-17-62

Registered Professional Engineer and/or Land Surveyor, JOHN W. WEST

[Signature]
Certificate No.
N.M. - P.E. & L.S. NO. 676