

NEW MEXICO OIL CONSERVATION COMMISSION Well Location and Acreage Dedication Plat

Date 6-14-57

Section A.

Operator Phillips Petroleum Company Lease Cruces Township 20S Range 34E NMPM
 Well No. 2 Unit Letter L Section 26 Feet From West Line
 Located 1651 Feet From South Line, 330 Dedicated Acreage 40 Acres
 County Lea G. L. Elevation 3706 Pool Lynch
 Name of Producing Formation 7-rivers

1. Is the Operator the only owner* in the dedicated acreage outlined on the plat below?
 Yes x No
2. If the answer to question one is "no," have the interests of all the owners been consolidated by communitization agreement or otherwise? Yes No . If answer is "yes," Type of Consolidation
3. If the answer to question two is "no," list all the owners and their respective interests below:

OwnerLand Description

Section B

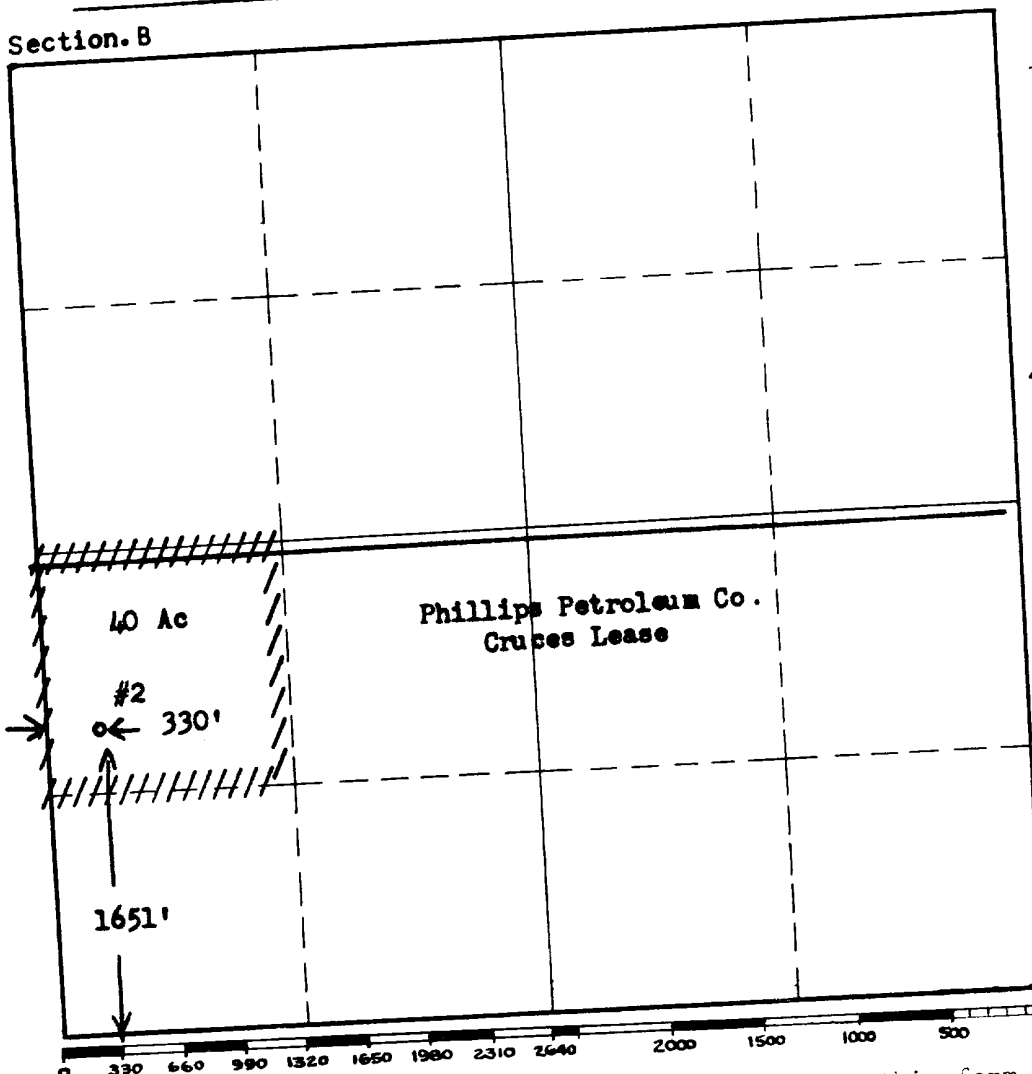

This is to certify that the information in Section A above is true and complete to the best of my knowledge and belief.

Phillips Petroleum Company

(Operator)

[Signature]
 (Representative)

Box 2105 Hobbs, N.M.

Address

This is to certify that the well location shown on the plat in Section B was plotted from field notes of actual surveys made by me or under my supervision and that the same is true and correct to the best of my knowledge and belief.

Date Surveyed 4-30-57

M. E. Spry

Registered Professional Engineer and/or Land Surveyor
 See attached copy of original survey.

Certificate No. 679

(See instructions for completing this form on the reverse side)

INSTRUCTIONS FOR COMPLETION:

1. Operator shall furnish and certify to the information called for in Section A.
2. Operator shall outline the dedicated acreage for both oil and gas wells on the plat in Section B.
3. A registered professional engineer or land surveyor registered in the State of New Mexico or approved by the Commission shall show on the plat the location of the well and certify this information in the space provided.
4. All distances shown on the plat must be from the outer boundaries of Section.
5. If additional space is needed for listing owners and their respective interests as required in question 3, Section A, please use space below

* "Owner" means the person who has the right to drill into and to produce from any pool and to appropriate the production either for himself or for himself and another. (65-3-29 (e) NMSA 1953 Comp.)



COMPANY

Sheet No. 2Nature of Work TRAIL CORRECTIONDate 4-14-57Line No. District 4-1-1-2Plant or Station

JOB

AFE No. All Sec. 20Twp. 20Range 14Blk. 4Survey Co. State N. M.

NORTH

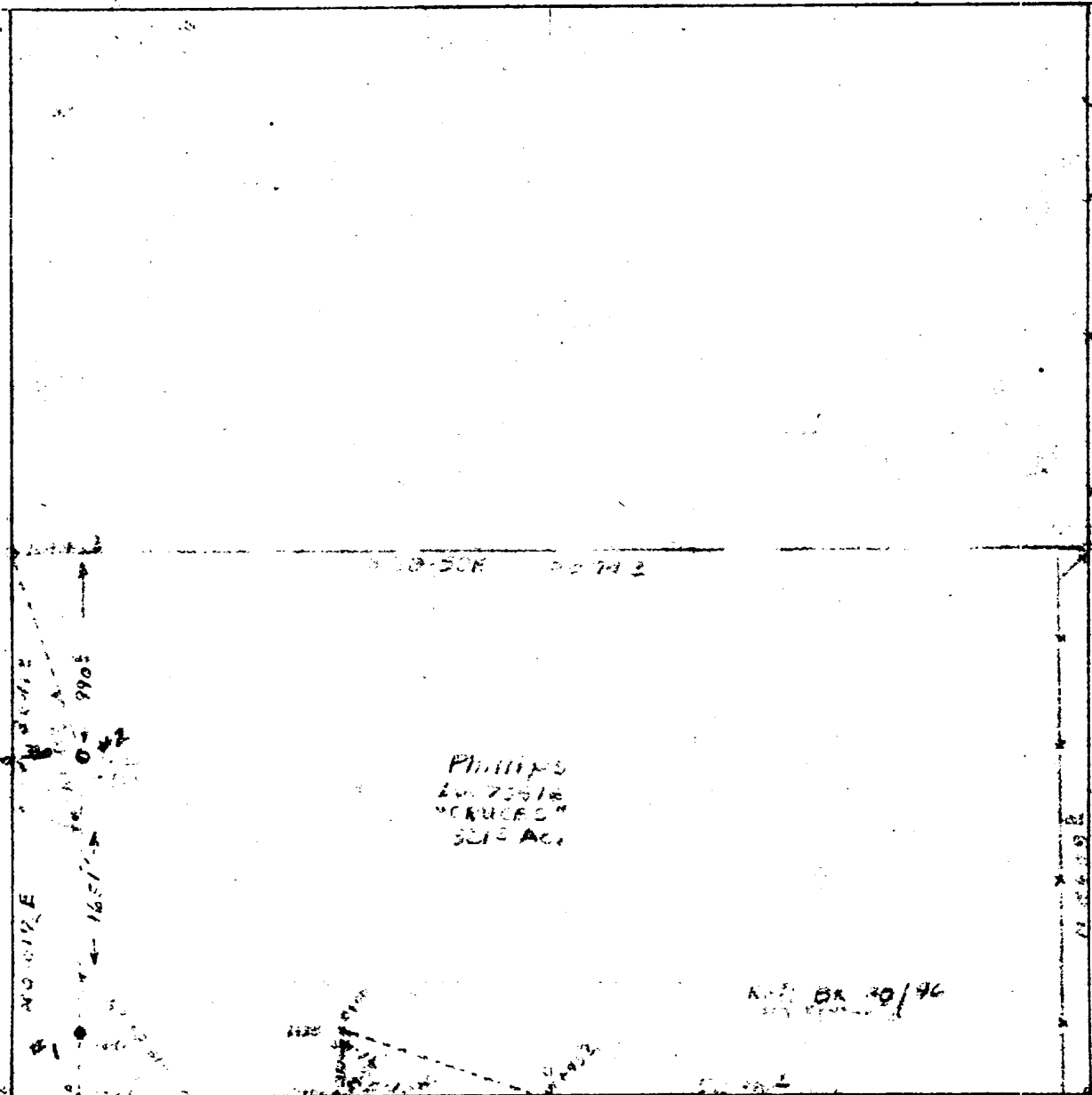

This plat to be used for Section — Scale for Sec. 1" = 800';

I hereby certify that this plat was made from notes taken in the field in a bona fide survey made under my supervision, and that the same is true and correct to the best of my belief.

N. M. Reg. No. 677Date 4-30-57



UNITED STATES
DEPARTMENT OF THE INTERIOR
GEOLOGICAL SURVEY

P. O. Box 1838
Hobbs, New Mexico 49

May 21, 1957

Phillips Petroleum Company
3rd Floor Pennium Building
Midland, Texas

Re: Lease New Mexico 066126-G

Gentlemen:

Receipt is acknowledged of "Notice of Intention to Drill" dated May 16, 1957, covering your well No. 2 Cruces on the subject leasehold in the NW 1/4 sec. 26, T. 20 S., R. 34 E., N.M.P.M., Lynch Pool, Lea County, New Mexico.

Your proposed work is approved subject to compliance with the provisions of the "Oil and Gas Operating Regulations" revised May 25, 1942, copy of which will be furnished you on request, and subject to the following conditions:

1. Drilling operations so authorized are subject to the attached sheet (revised February 1955) for general conditions of approval.
2. Circulate cement to surface on the 5 1/2" casing.

Very truly yours,

H. A. DuPont
District Engineer

IN REPLY REFER TO:

UNITED STATES
DEPARTMENT OF THE INTERIOR
GEOLOGICAL SURVEY



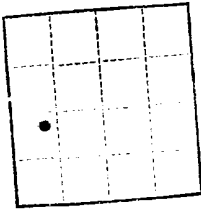

(SUBMIT IN TRIPLICATE)
UNITED STATES
DEPARTMENT OF THE INTERIOR
GEOLOGICAL SURVEY

Budget Bureau 42-14000
Approval expires 12-31-55.

Land Office **New Mexico**
Lease No. **066126-C**
Unit **Graces No. 2**

RECEIVED

MAY 21 1957

SUNDRY NOTICES AND REPORTS ON WELLS

NOTICE OF INTENTION TO DRILL	<input checked="" type="checkbox"/>	SUBSEQUENT REPORT OF WATER SHUT-OFF	
NOTICE OF INTENTION TO CHANGE PLANS		SUBSEQUENT REPORT OF SHOOTING OR ACIDIZING	
NOTICE OF INTENTION TO TEST WATER SHUT-OFF		SUBSEQUENT REPORT OF ALTERING CASING	
NOTICE OF INTENTION TO RE-DRILL OR REPAIR WELL		SUBSEQUENT REPORT OF RE-DRILLING OR REPAIR	
NOTICE OF INTENTION TO SHOOT OR ACIDIZE		SUBSEQUENT REPORT OF ABANDONMENT	
NOTICE OF INTENTION TO PULL OR ALTER CASING		SUPPLEMENTARY WELL HISTORY	
NOTICE OF INTENTION TO ABANDON WELL			

(INDICATE ABOVE BY CHECK MARK NATURE OF REPORT, NOTICE, OR OTHER DATA)

Well No. **2** is located **1651** ft. from **NE** line and **330** ft. from **W** line of sec. **19.57**
33 1/4 26 (1/4 Sec. and Sec. No.) **20-3** (Twp.) **34-8** (Range) **-** (Meridian)
Lynch (Field) **Lea County** (County or Subdivision) **New Mexico** (State or Territory)

The elevation of the derrick floor above sea level is **Furnish later** ft.

DETAILS OF WORK

(State names of and expected depths to objective sands; show sizes, weights, and lengths of proposed casings; indicate mudding jobs, cementing points, and all other important proposed work)

Drill well with rotary to approx 3700 ft, then drill pay zone with cable tools.
 Set 8-5/8" 32 lb casing at approx 150 ft in 11 inch hole; cement to surface.
 Set 5-1/2" 20 lb casing to a prox 3700 ft in 7-7/8" hole; cement to top in with 8-5/8" casing.
 Use saturated salt water until casing point is reached, then mud up to run oil string.
 Run logs surface to 3600 ft (TD).
 Drill pay zone with oil and fracture treat for completion.

I understand that this plan of work must receive approval in writing by the Geological Survey before operations may be commenced.

Company **Phillips Petroleum Company**

Address **E. R. Hayes**

3rd Floor Persian Bldg

Midland, Texas

By **M. J. Luchman**
 Title **Clerk**



Phillips Petro COMPANY

Sheet No. _____

Nature of Work Stake Cruces #2 Date 4-29-57 Line No. _____

District Hobbs Plant or Station 110225 OFFICE JOB _____

All. Sec. 26 Twp. 20-S Range 34 E Blk. 10 Survey 110225 Co. 400 State NEW MEXICO

100' NORTH
PM 3:43

RECEIVED
MAY 21 1957
U. S. GEOLOGICAL SURVEY
HOBBS, NEW MEXICO

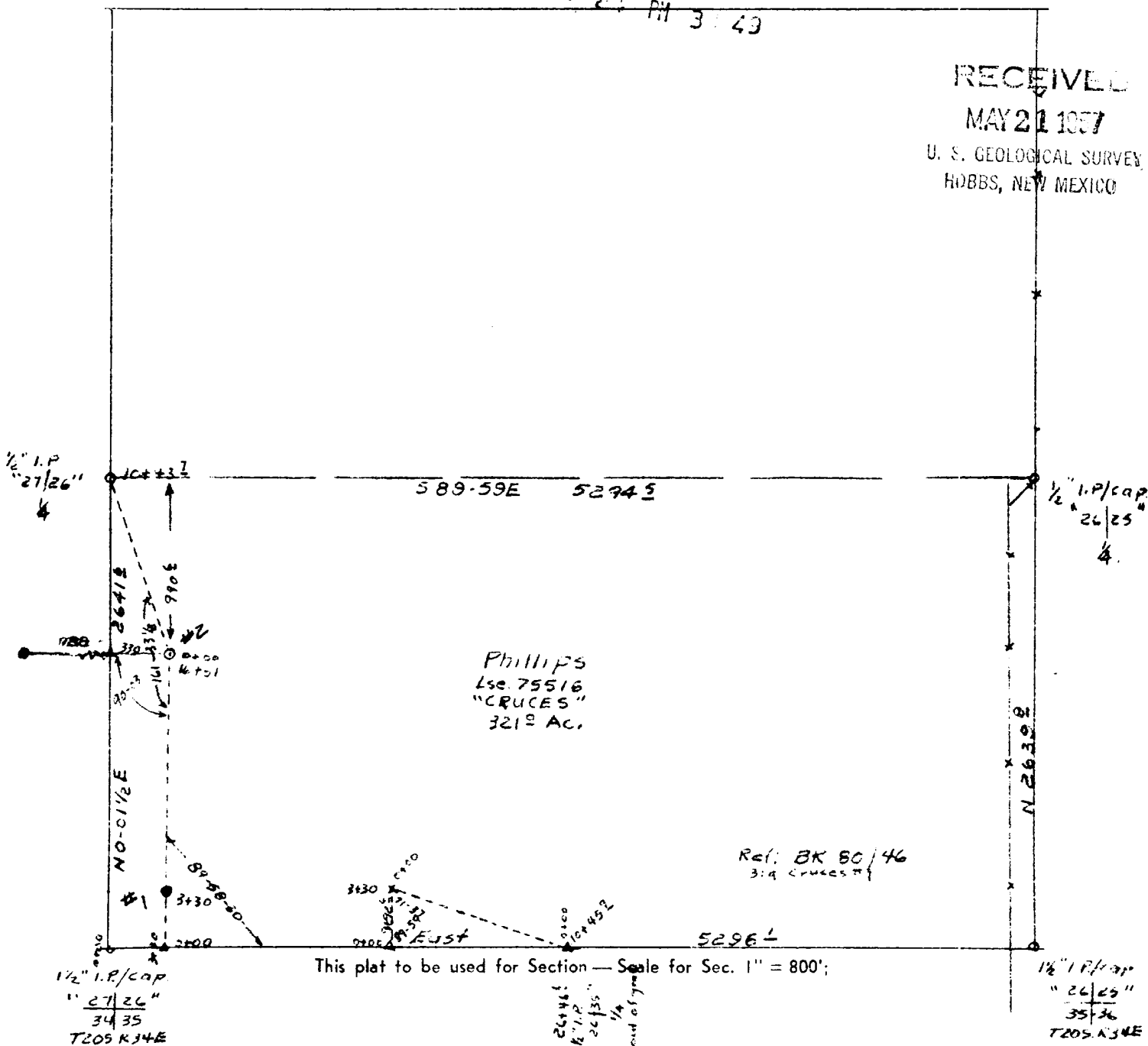

I hereby certify that this plat was made from notes taken in the field in a bona fide survey made under my supervision, and that the same is true and correct to the best of my belief.

M. E. Spring
N. M. Reg. No. 679
Date 4-30-57

27

26 25

RECEIVED

MAY 21 1957

U. S. GEOLOGICAL SURVEY
HOBBS, NEW MEXICO

J. Hamon

Phillips Petroleum Company
"Cruces"Drilling Expl.
Federal Electric

2A

330

310

40 Ac.

21

35

Drilling Expl.
Federal Electric

1A

Elders, J. H., et al

4

Phillips Petroleum Company

BARTLESVILLE, OKLAHOMA

Cruces Lease - 381 Ac.

S1/2 Section 26, T42S, R34E

Lease No. 1, New Mexico

DRAWN		REVISION	BY	DATE	AFE. NO.	DWG. NO.
CHECKED					SCALE 1" = 1000'	SHEET NO.
APPROVED						

NEW MEXICO
OIL CONSERVATION COMMISSION

Form C-128

Well Location and/or Gas Proration Plat

Date May 16, 1957

Operator Phillips Petroleum Company Lease Graces

Well No. 2 Section 26 Township 20-S Range 34-E NMPM

Located 1651 Feet From South Line, 330 Feet From West Line,

Lee County, New Mexico. G. L. Elevation Furnish later

Name of Producing Formation Seven Rivers Pool Lynch Dedicated Acreage 40

(Note: All distances must be from outer boundaries of Section)

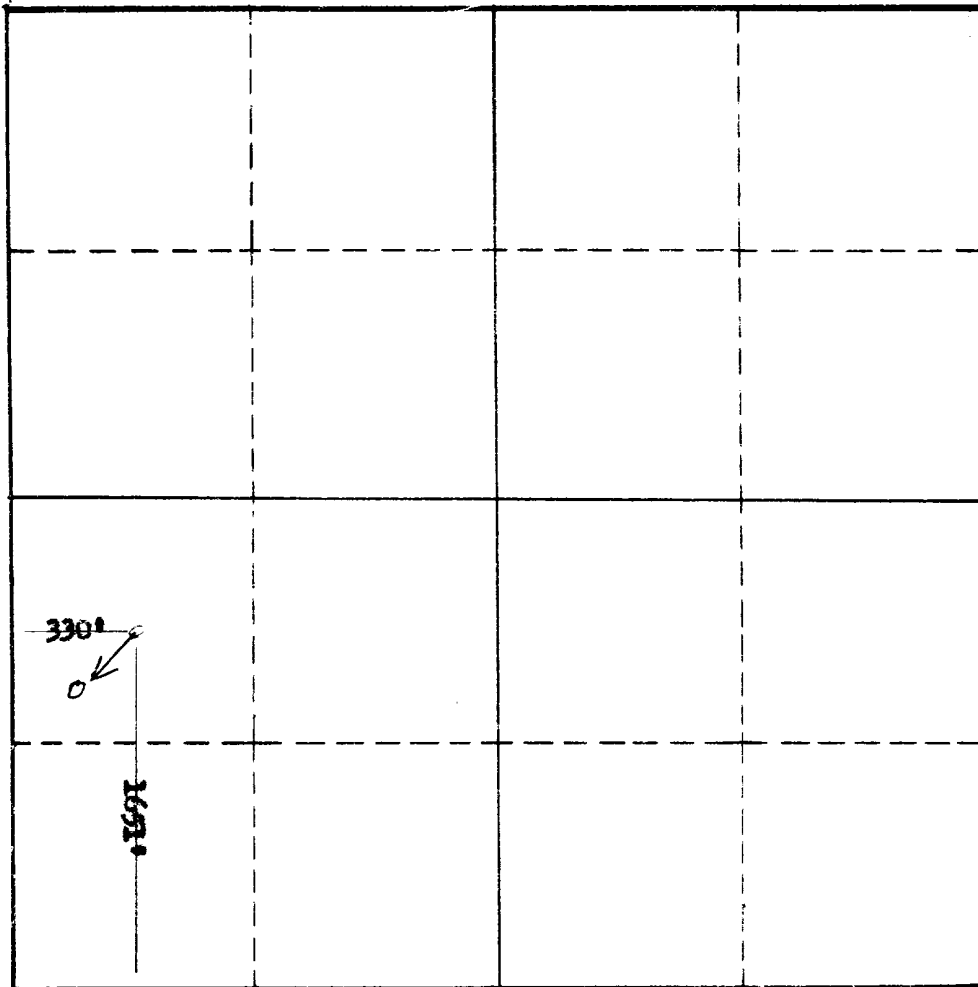

NOTE

This section of form is to be used for gas wells only.



SCALE: 1"=1000'

1. Is this Well a Dual Comp. ? Yes ___ No ___.
2. If the answer to Question 1 is yes, are there any other dually completed wells within the dedicated acreage ? Yes ___ No ___.

Name _____
Position _____
Representing _____
Address _____

This is to certify that the above plat was prepared from field notes of actual surveys made by me or under my supervision and that the same are true and correct to the best of my knowledge and belief.

Date Surveyed April 23, 1957

Registered Professional Engineer and/or
Land Surveyor [Signature]
#679