

NEW MEXICO OIL CONSERVATION COMMISSION
Well Location and Acreage Dedication Plat

Section A.

Date _____

Operator BURK ROYALTY COMPANY Lease Rider - FEDERAL
Well No. 1 Unit Letter H Section 27 Township 20 South Range 34 East NMPM
Located 2310 Feet From North Line, 467 Feet From East Line
County Lea G. L. Elevation 3895 Dedicated Acreage 40 Acres
Name of Producing Formation Yates - Seven Rivers Pool Lynch

1. Is the Operator the only owner* in the dedicated acreage outlined on the plat below?
Yes ☒ No ☐.
2. If the answer to question one is "no," have the interests of all the owners been consolidated by communitization agreement or otherwise? Yes ☐ No ☐. If answer is "yes," Type of Consolidation _____
3. If the answer to question two is "no," list all the owners and their respective interests below:

Owner

Land Description

_____	_____
_____	_____
_____	_____

Section B

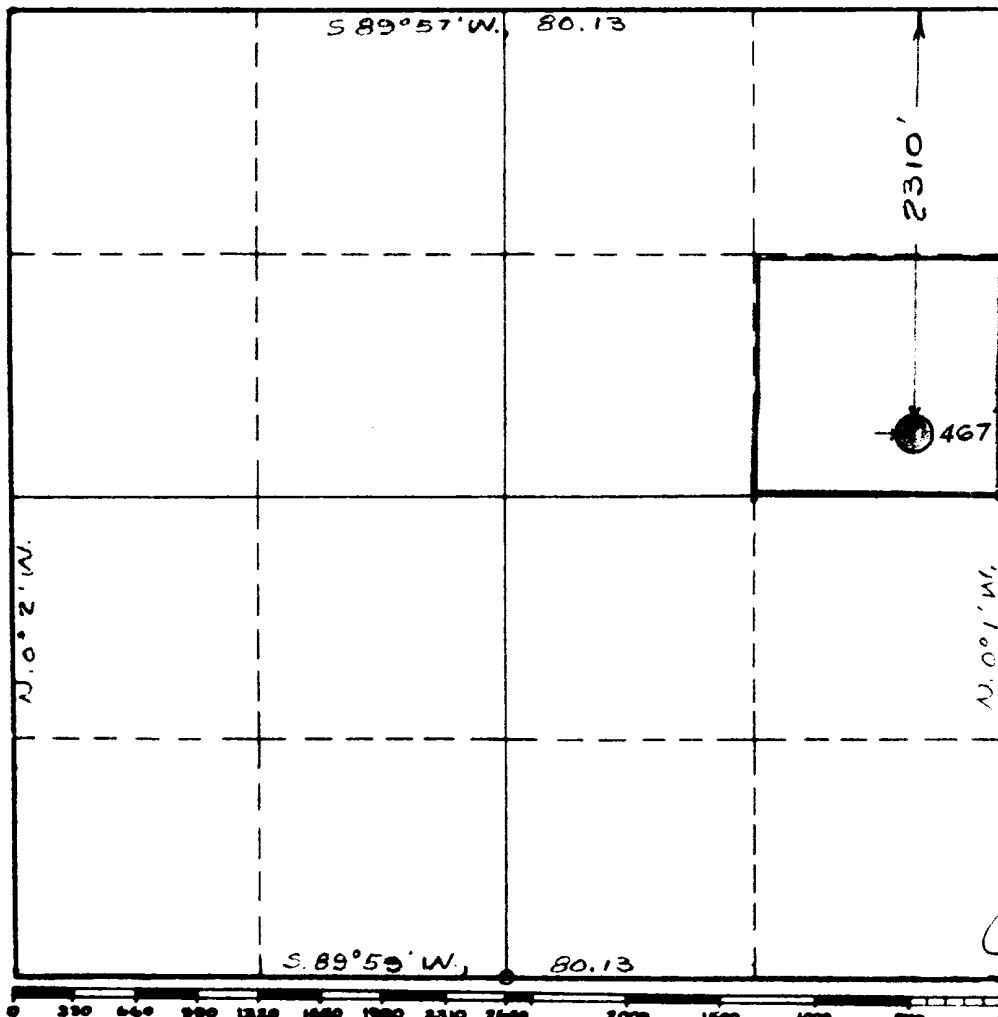

This is to certify that the information in Section A above is true and complete to the best of my knowledge and belief.

BURK ROYALTY COMPANY

(Operator)

John W. Stearns
(Representative)

800 Oil and Gas Building
Wichita Falls, Texas

Address

This is to certify that the well location shown on the plat in Section B was plotted from field notes of actual surveys made by me or under my supervision and that the same is true and correct to the best of my knowledge and belief.

Date Surveyed September 8, 1959

John W. Stearns
Registered Professional
Engineer and/or Land Surveyor.

Certificate No. 1559

(See instructions for completing this form on the reverse side)

Form 9-881a
(Feb. 1951)

(SUBMIT IN TRIPLICATE)

Land Office

Lease No. **NM 082**

Unit

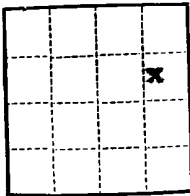

Sec. 27

UNITED STATES
DEPARTMENT OF THE INTERIOR
GEOLOGICAL SURVEY

SUNDRY NOTICES AND REPORTS ON WELLS

NOTICE OF INTENTION TO DRILL.....	<input checked="" type="checkbox"/>	SUBSEQUENT REPORT OF WATER SHUT-OFF.....	
NOTICE OF INTENTION TO CHANGE PLANS.....		SUBSEQUENT REPORT OF SHOOTING OR ACIDIZING.....	
NOTICE OF INTENTION TO TEST WATER SHUT-OFF.....		SUBSEQUENT REPORT OF ALTERING CASING.....	
NOTICE OF INTENTION TO RE-DRILL OR REPAIR WELL.....		SUBSEQUENT REPORT OF RE-DRILLING OR REPAIR.....	
NOTICE OF INTENTION TO SHOOT OR ACIDIZE.....		SUBSEQUENT REPORT OF ABANDONMENT.....	
NOTICE OF INTENTION TO PULL OR ALTER CASING.....		SUPPLEMENTARY WELL HISTORY.....	
NOTICE OF INTENTION TO ABANDON WELL.....			

(INDICATE ABOVE BY CHECK MARK NATURE OF REPORT, NOTICE, OR OTHER DATA)

September 10, 1959, 19.....

Rider Federal

Well No. **1** is located **2310** ft. from **N** line and **467** ft. from **E** line of sec. **27****SE/4 NE/4** Sec. 27
(1/4 Sec. and Sec. No.)**T20S R34E** N14W
(Twp.) (Range) (Meridian)**Lynch - Undesignated**
(Field)**Lea**
(County or Subdivision)**New Mexico**
(State or Territory)The elevation of the derrick floor above sea level is **3695** ft.

DETAILS OF WORK

(State names of and expected depths to objective sands; show sizes, weights, and lengths of proposed casings; indicate mudding jobs, cementing points, and all other important proposed work)

Intend to drill with rotary tools (Alan Drilling Co.) to an approximate depth of 3850' to test Yates

Will run and set 24# 8-5/8" csg to depth of approximately 175' w/150 sx cement to circulate

Will run 12.75# 4-1/2" csg to TD using 275 sx or circulate

C-128 attached -5 copies

Designation of Operator attached-3 copies

I understand that this plan of work must receive approval in writing by the Geological Survey before operations may be commenced.

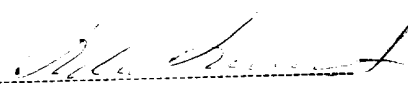
Company **BURK ROYALTY COMPANY**Address **800 Oil & Gas Bldg.****Wichita Falls, Texas**By 
Agent

Title