

Submit 3 Copies
to Appropriate
District Office

State of New Mexico
Energy, Minerals and Natural Resources Department

Form C-103
Revised 1-1-89

OIL CONSERVATION DIVISION

P.O. Box 2088
Santa Fe, New Mexico 87504-2088

DISTRICT I
P.O. Box 1980, Hobbs, NM 88240

DISTRICT II
P.O. Drawer DD, Artesia, NM 88210

DISTRICT III
1000 Rio Brazos Rd., Aztec, NM 87410

WELL API NO.
5. Indicate Type of Lease STATE <input checked="" type="checkbox"/> FEE <input type="checkbox"/>
6. State Oil & Gas Lease No. E-8183
7. Lease Name or Unit Agreement Name W. Pearl Queen Unit
8. Well No. 122
9. Pool name or Wildcat Pearl Queen

SUNDRY NOTICES AND REPORTS ON WELLS (DO NOT USE THIS FORM FOR PROPOSALS TO DRILL OR TO DEEPEN OR PLUG BACK TO A DIFFERENT RESERVOIR. USE "APPLICATION FOR PERMIT" (FORM C-101) FOR SUCH PROPOSALS.)	
1. Type of Well: OIL WELL <input type="checkbox"/> GAS WELL <input type="checkbox"/> OTHER TA'd Water Inj. Well	
2. Name of Operator ARMSTRONG ENERGY CORPORATION	
3. Address of Operator P.O. Box 1973, Roswell, New Mexico 88201	
4. Well Location Unit Letter J : 1980 Feet From The South Line and 1980 Feet From The East Line Section 28 Township 19S Range 35E NMPM Lea County	
10. Elevation (Show whether DF, RKB, RT, GR, etc.)	

11. Check Appropriate Box to Indicate Nature of Notice, Report, or Other Data

NOTICE OF INTENTION TO:

SUBSEQUENT REPORT OF:

PERFORM REMEDIAL WORK <input type="checkbox"/>	PLUG AND ABANDON <input type="checkbox"/>	REMEDIAL WORK <input type="checkbox"/>	ALTERING CASING <input type="checkbox"/>
TEMPORARILY ABANDON <input type="checkbox"/>	CHANGE PLANS <input type="checkbox"/>	COMMENCE DRILLING OPNS. <input type="checkbox"/>	PLUG AND ABANDONMENT <input type="checkbox"/>
PULL OR ALTER CASING <input type="checkbox"/>		CASING TEST AND CEMENT JOB <input type="checkbox"/>	
OTHER: <input type="checkbox"/>		OTHER: Temporary Abandonment <input checked="" type="checkbox"/>	

12. Describe Proposed or Completed Operations (Clearly state all pertinent details, and give pertinent dates, including estimated date of starting any proposed work) SEE RULE 1103.

05-10-89 P.O.H. with packer and tubing. Went back in with 5½" CIBP and set it at 4548'. Pulled up 3' and circulated hole with 115 bbls. of packer fluid. Tested casing annulus at 300# for 15 minutes. Held fine. POH with tubing, installed tubing head assembly and sealed the well off. The pressure chart from the casing annulus test is included.

I hereby certify that the information above is true and complete to the best of my knowledge and belief.

SIGNATURE Paul Kautz TITLE Agent DATE 05-15-89

TYPE OR PRINT NAME

TELEPHONE NO.

(This space for State Use)

Orig. Signed by
Paul Kautz
Geologist

APPROVED BY _____ TITLE _____ DATE _____

CONDITIONS OF APPROVAL, IF ANY:

MAY 17 1989

RECEIVED

MAY 16 1989

OCD
HOBBS OFFICE

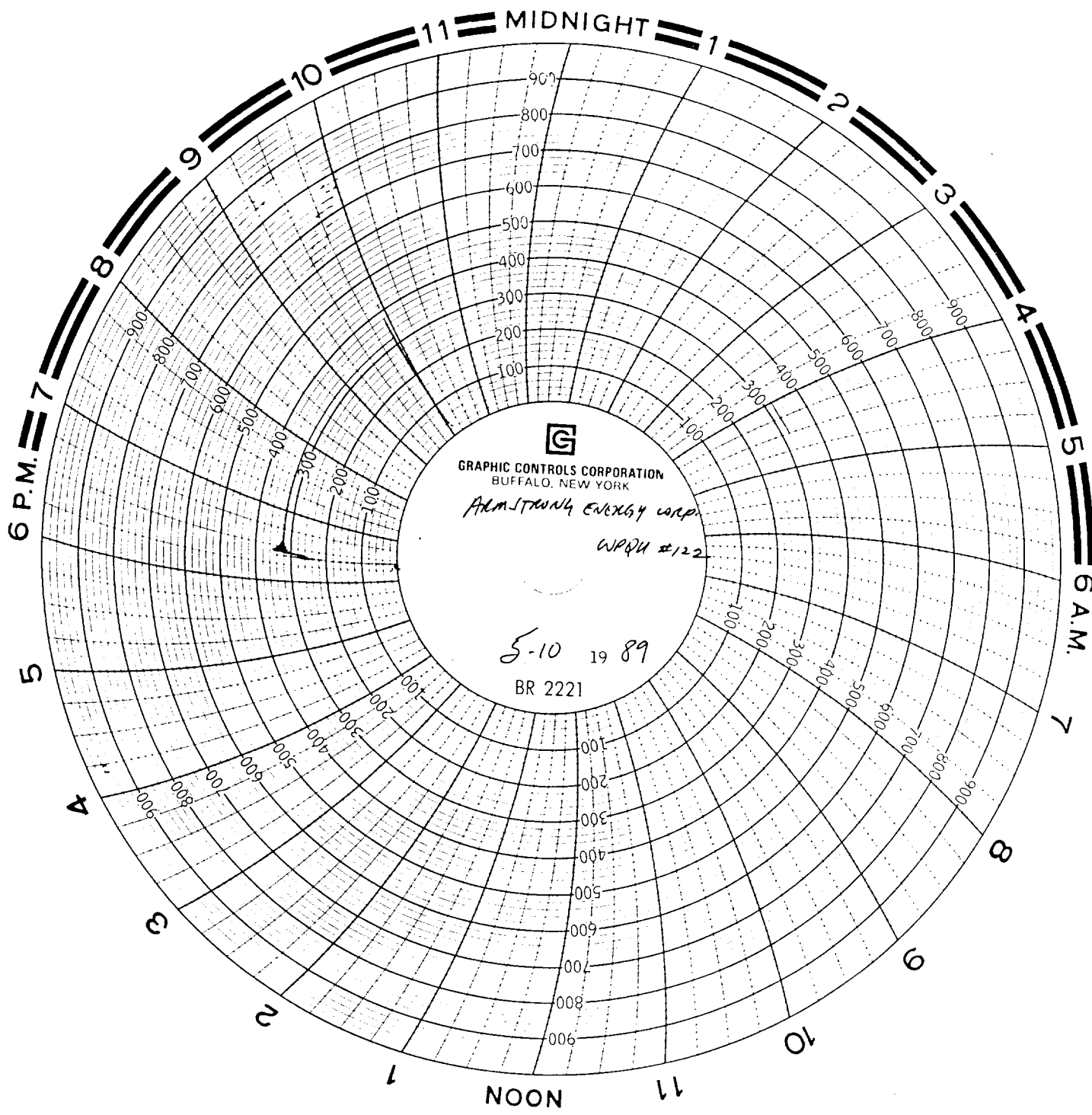

GRAPHIC CONTROLS CORPORATION
BUFFALO, NEW YORK

ADMINISTRATIVE ENERGY CORP.

WP&U #122

5-10 19 89

BR 2221