

UNITED STATES  
DEPARTMENT OF THE INTERIOR  
BUREAU OF LAND MANAGEMENT

N.M. Oil Cons. Division  
1625 French Dr.  
Hobbs, NM 88240  
LC 060881

SUNDRY NOTICES AND REPORTS ON WELLS

Do not use this form for proposals to drill or to re-enter an abandoned well. Use Form 3160-3 (APD) for such proposals.

SUBMIT IN TRIPLICATE - Other instructions on reverse side

1. Type of Well  
☐ Oil Well ☐ Gas Well ☒ Other Injection Well

2. Name of Operator  
Xeric Oil & Gas Corporation

3a. Address P. O. Box 352  
Midland, TX 79702

3b. Phone No. (include area code)  
915-683-3171

4. Location of Well (Footage, Sec., T., R., M., or Survey Description)

1650' FSL, 1980' FWL, Sec. 4, T20S, R35E.

6. If Indian, Allottee or Tribe Name

7. If Unit or CA/Agreement, Name and/or No.  
South Pearl Queen Unit

8. Well Name and No.  
South Pearl Queen #11

9. API Well No.  
30-025-03325

10. Field and Pool, or Exploratory Area  
Pearl Queen

11. County or Parish, State  
Lea County, NM

12. CHECK APPROPRIATE BOX(ES) TO INDICATE NATURE OF NOTICE, REPORT, OR OTHER DATA

TYPE OF SUBMISSION	TYPE OF ACTION			
<input type="checkbox"/> Notice of Intent	<input type="checkbox"/> Acidize	<input type="checkbox"/> Deepen	<input type="checkbox"/> Production (Start/Resume)	<input type="checkbox"/> Water Shut-Off
<input checked="" type="checkbox"/> Subsequent Report	<input type="checkbox"/> Alter Casing	<input type="checkbox"/> Fracture Treat	<input type="checkbox"/> Reclamation	<input type="checkbox"/> Well Integrity
<input type="checkbox"/> Final Abandonment Notice	<input type="checkbox"/> Casing Repair	<input type="checkbox"/> New Construction	<input type="checkbox"/> Recomplete	<input checked="" type="checkbox"/> Other MIT
	<input type="checkbox"/> Change Plans	<input type="checkbox"/> Plug and Abandon	<input type="checkbox"/> Temporarily Abandon	
	<input type="checkbox"/> Convert to Injection	<input type="checkbox"/> Plug Back	<input type="checkbox"/> Water Disposal	

13. Describe Proposed or Completed Operation (clearly state all pertinent details, including estimated starting date of any proposed work and approximate duration thereof. If the proposal is to deepen directionally or recompleat horizontally, give subsurface locations and measured and true vertical depths of all pertinent markers and zones. Attach the Bond under which the work will be performed or provide the Bond No. on file with BLM/BIA. Required subsequent reports shall be filed within 30 days following completion of the involved operations. If the operation results in a multiple completion or recompleat in a new interval, a Form 3160-4 shall be filed once testing has been completed. Final Abandonment Notices shall be filed only after all requirements, including reclamation, have been completed, and the operator has determined that the site is ready for final inspection.)

A MIT was performed on this well 7/16/02. The casing was pressured to 500 PSI over a 30 minute period. The test was deemed successful. The chart is attached.

SUBJECT TO  
LIKE APPROVAL  
BY STATE

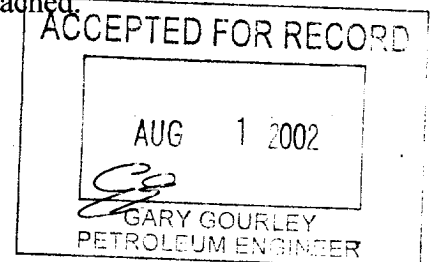

14. I hereby certify that the foregoing is true and correct  
Name (Printed/Typed)

Angie Crawford

Title

Production Analyst

Signature

*Angie Crawford*

Date

7/25/02

THIS SPACE FOR FEDERAL OR STATE OFFICE USE

Approved by

*Gary W. Wink*

Title

Date

Conditions of approval, if any, are attached. Approval of this notice does not warrant or certify that the applicant holds legal or equitable title to those rights in the subject lease which would entitle the applicant to conduct operations thereon.

Office

Section 1001, makes it a crime for any person knowingly and willfully to make to any department or agency of the United States any false, fictitious or fraudulent statements or representations as to any matter within its jurisdiction.

GW

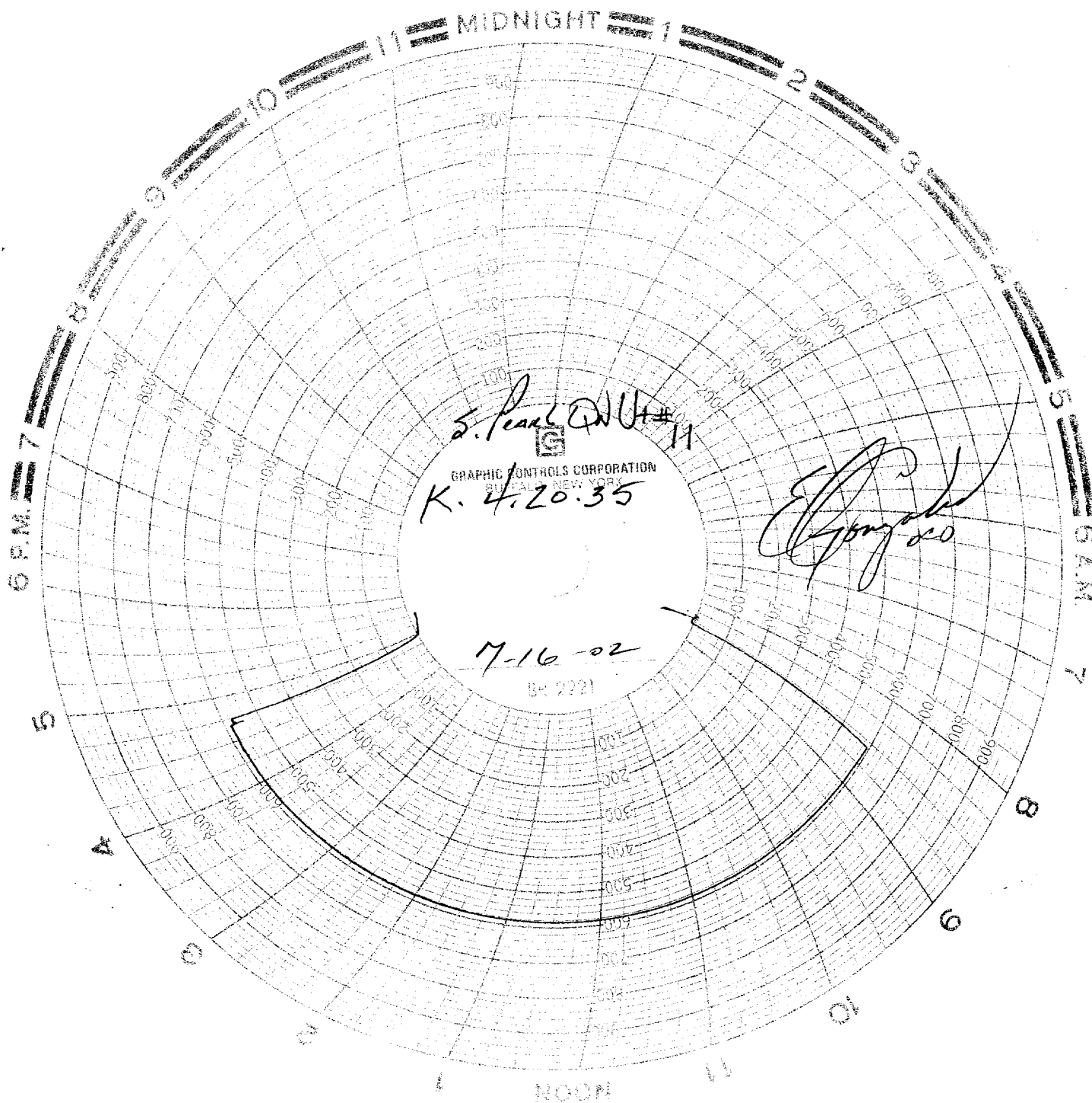

RECEIVED  
JUL 16 1902  
1516177