

APPROVED

COPY TO O. C.

Budget Bureau No. 42-B358.4
Approval expires 12-31-50.
New MexicoForm 9-331a
(Feb. 1951)

OCT 18 1961

(SUBMIT IN TRIPLICATE)

HOBBS

Land Office

06413

Lease No.

C

Unit

R

OCT 18 1961

E. W. STANDLEY
DISTRICT ENGINEERUNITED STATES
DEPARTMENT OF THE INTERIOR
GEOLOGICAL SURVEY

1 15 11 M G 50

SUNDRY NOTICES AND REPORTS ON WELLS

NOTICE OF INTENTION TO DRILL	<input checked="" type="checkbox"/>	SUBSEQUENT REPORT OF WATER SHUT-OFF	
NOTICE OF INTENTION TO CHANGE PLANS		SUBSEQUENT REPORT OF SHOOTING OR ACIDIZING	
NOTICE OF INTENTION TO TEST WATER SHUT-OFF		SUBSEQUENT REPORT OF ALTERING CASING	
NOTICE OF INTENTION TO RE-DRILL OR REPAIR WELL		SUBSEQUENT REPORT OF RE-DRILLING OR REPAIR	
NOTICE OF INTENTION TO SHOOT OR ACIDIZE		SUBSEQUENT REPORT OF ABANDONMENT	
NOTICE OF INTENTION TO PULL OR ALTER CASING		SUPPLEMENTARY WELL HISTORY	
NOTICE OF INTENTION TO ABANDON WELL			

(INDICATE ABOVE BY CHECK MARK NATURE OF REPORT, NOTICE, OR OTHER DATA)

October 17, 1961

Well No. 2 is located 660 ft. from $\begin{Bmatrix} N \\ S \end{Bmatrix}$ line and 1980 ft. from $\begin{Bmatrix} E \\ W \end{Bmatrix}$ line of sec. 6

N 7/4 NW 1/4 Sec. 6 20-S R35-E NMPM
(1/4 Sec. and Sec. No.) (Twp.) (Range) (Meridian)

Wilcox Lea County New Mexico
(Field) (County or Subdivision) (State or Territory)

The elevation of the derrick floor above sea level is 3686 ft.

DETAILS OF WORK

(State names of and expected depths to objective sands; show sizes, weights, and lengths of proposed casings; indicate mudding jobs, cementing points, and all other important proposed work)

We plan to drill this well to a depth sufficient to test the Queen sands expected at a max. depth of 5200 feet

42# 13 3/8" to 200', circulating cement to surface

24# 8 5/8" to approx. 1600', mudded in

15# 5 1/2" to T.D. or pay horizon, cementing with 250 sacks

I understand that this plan of work must receive approval in writing by the Geological Survey before operations may be commenced.

Company Cactus Drilling Company

Address P.O. Box 1826, Hobbs, N.M.

By

George W. Baker

Title

Vice-President

GPO 862040

APPROVED

1971

1971

WELL LOCATION AND ACREAGE DEDICATION PLAT

SEE INSTRUCTIONS FOR COMPLETING THIS FORM ON THE REVERSE SIDE

SECTION A

Operator Cactus Drilling Co.			Lease Featherstone Federal		Well No. 2
Unit Letter C	Section 6	Township 20South	Range 35 East	County Lea	
Actual Footage Location of Well: 1980 feet from the West line and 660 feet from the North line					
Ground Level Elev. 3686.7	Producing Formation QUEEN		Pool WILDCAT		Dedicated Acreage: 40 Acres

1. Is the Operator the only owner in the dedicated acreage outlined on the plat below? YES ☒ NO ☐ ("Owner" means the person who has the right to drill into and to produce from any pool and to appropriate the production either for himself or for himself and another. (65-3-29 (e) NMSA 1955 Comp.)
2. If the answer to question one is "no," have the interests of all the owners been consolidated by communitization agreement or otherwise? YES ☐ NO ☐ If answer is "yes," Type of Consolidation _____
3. If the answer to question two is "no," list all the owners and their respective interests below:

Owner	Land Description

SECTION B

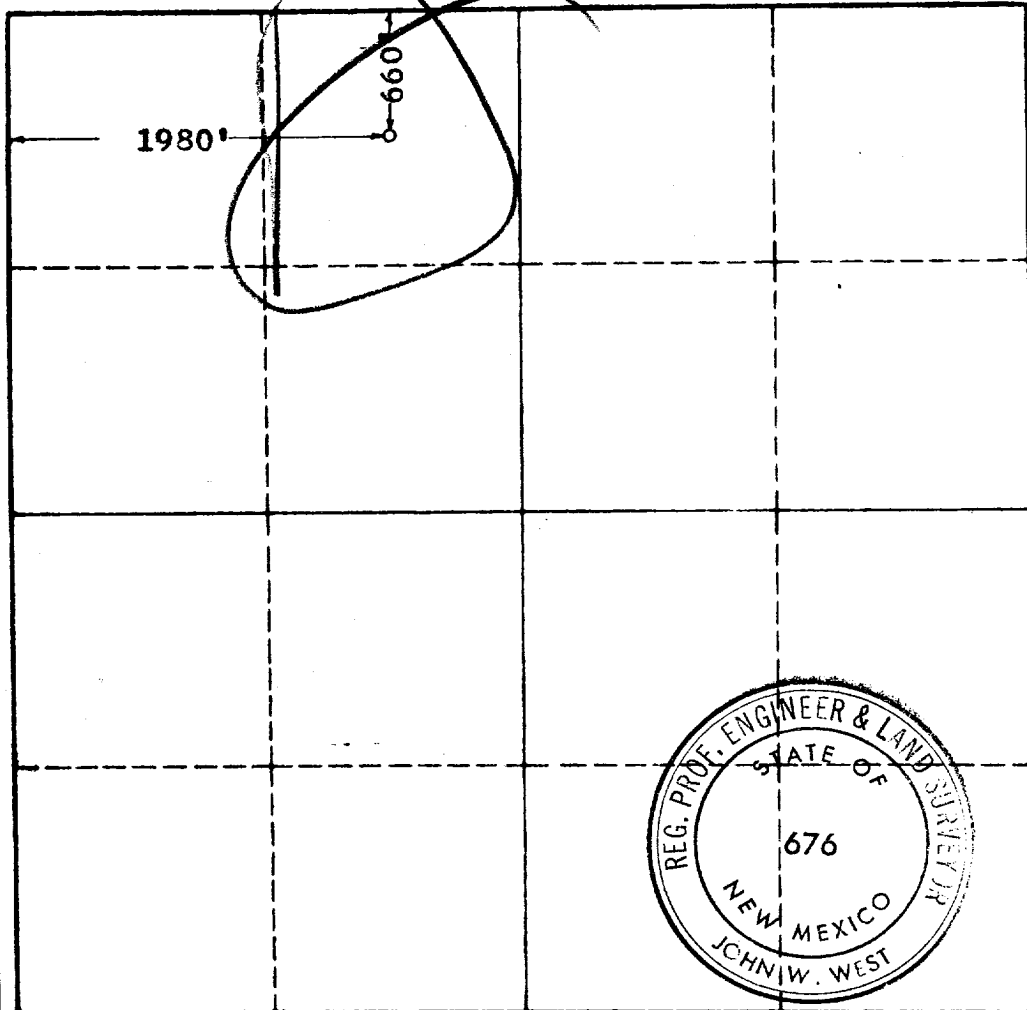

CERTIFICATION

I hereby certify that the information in SECTION A above is true and complete to the best of my knowledge and belief.

George W. Baker
Name

Vice-President

Cactus Drilling Company

D. Oct. 17 61

I hereby certify that the well location shown on the plat in SECTION B was plotted from field notes of actual surveys made by me or under my supervision, and that the same is true and correct to the best of my knowledge and belief.

Date Surveyed

Oct. 11, 1961

Registered Professional Engineer and/or Land Surveyor, **JOHN W. WEST**

John W. West
Certificate No.

N.M. - P.E. & L.S. NO. 676

0 330 660 990 1320 1650 1980 2310 2640 2000 1500 1000 500