

(SUBMIT IN TRIPLICATE)

Land Office LT 065458-B
Lease No. _____
Unit _____

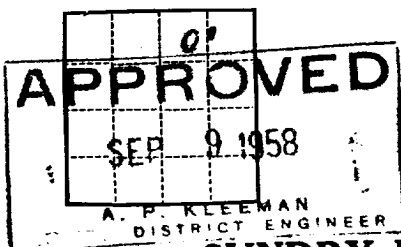

UNITED STATES
DEPARTMENT OF THE INTERIOR
GEOLOGICAL SURVEY

SUNDRY NOTICES AND REPORTS ON WELLS

NOTICE OF INTENTION TO DRILL.....	SUBSEQUENT REPORT OF WATER SHUT-OFF.....
NOTICE OF INTENTION TO CHANGE PLANS.....	SUBSEQUENT REPORT OF SHOOTING OR ACIDIZING.....
NOTICE OF INTENTION TO TEST WATER SHUT-OFF.....	SUBSEQUENT REPORT OF ALTERING CASING.....
NOTICE OF INTENTION TO RE-DRILL OR REPAIR WELL.....	SUBSEQUENT REPORT OF RE-DRILLING OR REPAIR.....
NOTICE OF INTENTION TO SHOOT OR ACIDIZE.....	SUBSEQUENT REPORT OF ABANDONMENT.....
NOTICE OF INTENTION TO PULL OR ALTER CASING.....	SUPPLEMENTARY WELL HISTORY.....
NOTICE OF INTENTION TO ABANDON WELL.....	

(INDICATE ABOVE BY CHECK MARK NATURE OF REPORT, NOTICE, OR OTHER DATA)

September 9, 1958

Well No. 1 is located 660 ft. from N line and 660 ft. from E line of sec. 21

NE/4 Sec. 21 (Sec. and Sec. No.) 20-S (Twp.) 35-E (Range) NMPM (Meridian)
Wildcat (Field) Lea (County or Subdivision) New Mexico (State or Territory)

The elevation of the derrick floor above sea level is 3728 ft.

DETAILS OF WORK

(State names of and expected depths to objective sands; show sizes, weights, and lengths of proposed casings; indicate mudding jobs, cementing points, and all other important proposed work)

Yates expected 3850
Seven Rivers expected 4000
8 5/8" surface 24" 300' or into Red beds and cement to surface
Plan to core any shows and if production is indicated will
probably set 5 1/2" 15.5 through zone and perforate casing.
Casing will be cemented to top of salt.

I understand that this plan of work must receive approval in writing by the Geological Survey before operations may be commenced.

Company Harper & Huffman

Address 801 First Nat'l Bank Bldg.

Midland, Texas

By H. L. Huffman

Title Partner

NL MEXICO OIL CONSERVATION COMMISS. N

Well Location and Acreage Dedication Plat

Section A.

HOBBS OFFICE 000

Date August 26, 1958

Operator Harper & Huffman Lease Nadene-Featherstone
Well No. 1 Unit Letter Section 15 21 Township 20-S Range 35-N NMPM
Located 660 Feet From North Line, 660 Feet From East Line
County Lee G. L. Elevation None Dedicated Acreage 40 Acres
Name of Producing Formation Tates & Seven Rivers Pool Wildcat

1. Is the Operator the only owner* in the dedicated acreage outlined on the plat below?
Yes X No .
2. If the answer to question one is "no," have the interests of all the owners been consolidated by communitization agreement or otherwise? Yes No . If answer is "yes," Type of Consolidation
3. If the answer to question two is "no," list all the owners and their respective interests below:

Owner

Land Description

Section B

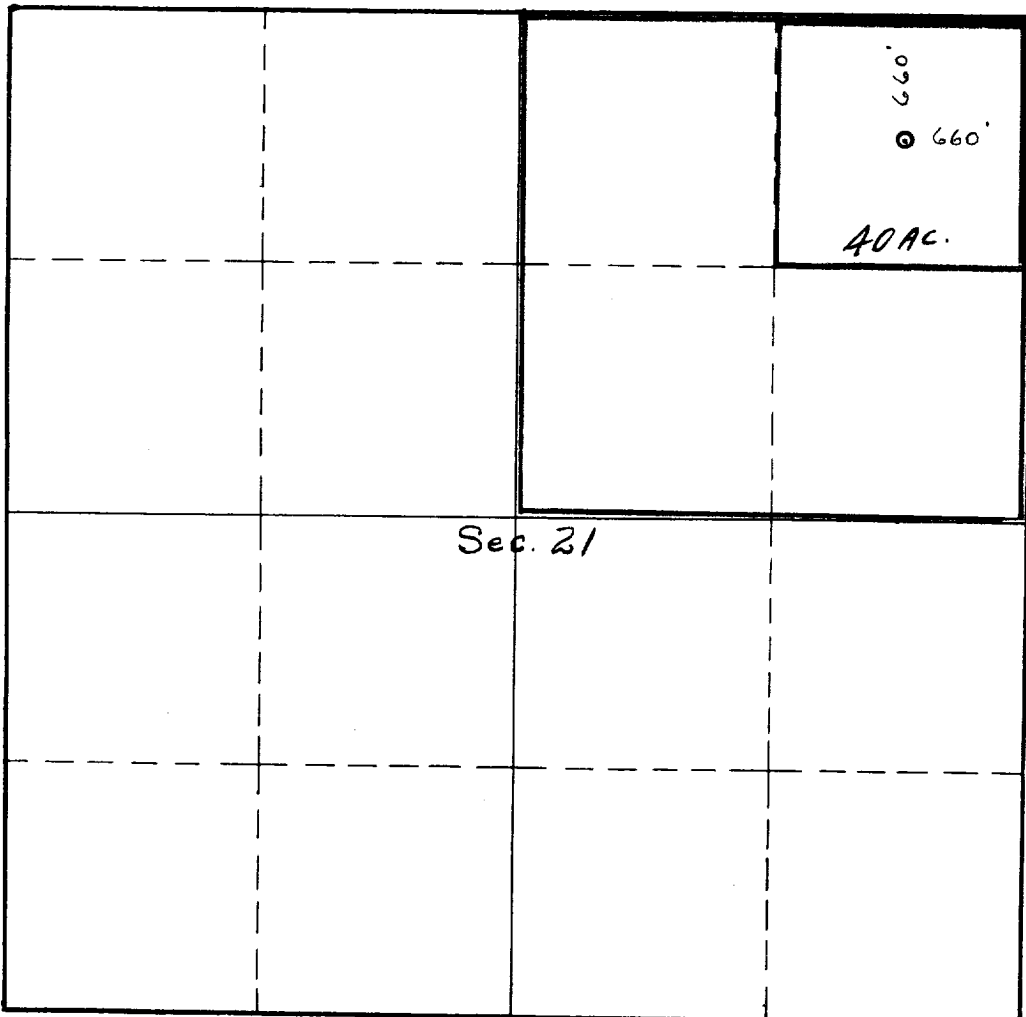

This is to certify that the information in Section A above is true and complete to the best of my knowledge and belief.

Harper & Huffman
(Operator)

F. Z. Huffman
(Representative)
801 First Nat'l Bank Bldg.,
Midland, Texas
Address

This is to certify that the well location shown on the plat in Section B was plotted from field notes of actual surveys made by me or under my supervision and that the same is true and correct to the best of my knowledge and belief.

Date Surveyed Aug. 26, 1958

O. Alsup, Jr.
Registered Professional
Engineer and/or Land Surveyor.

Certificate No. 3114

(See instructions for completing this form on the reverse side)

INSTRUCTIONS FOR COMPLETION:

1. Operator shall furnish and certify to the information called for in Section A.
2. Operator shall outline the dedicated acreage for both oil and gas wells on the plat in Section B.
3. A registered professional engineer or land surveyor registered in the State of New Mexico or approved by the Commission shall show on the plat the location of the well and certify this information in the space provided.
4. All distances shown on the plat must be from the outer boundaries of Section.
5. If additional space is needed for listing owners and their respective interests as required in question 3, Section A, please use space below

* "Owner" means the person who has the right to drill into and to produce from any pool and to appropriate the production either for himself or for himself and another. (65-3-29 (e) NMSA 1953 Comp.)