

NEW MEXICO
OIL CONSERVATION COMMISSION

Gas Well Plat

DEC 10 1953

OIL CONSERVATION COMMISSION

Date

HOBBS-OFFICE

Skelly Oil Co.

Monstate

5

Operator

Lease

Well No.

Name of Producing Formation Queens Pool Bumont

No. Acres Dedicated to the Well 160

SECTION 13 TOWNSHIP 19S RANGE 36E

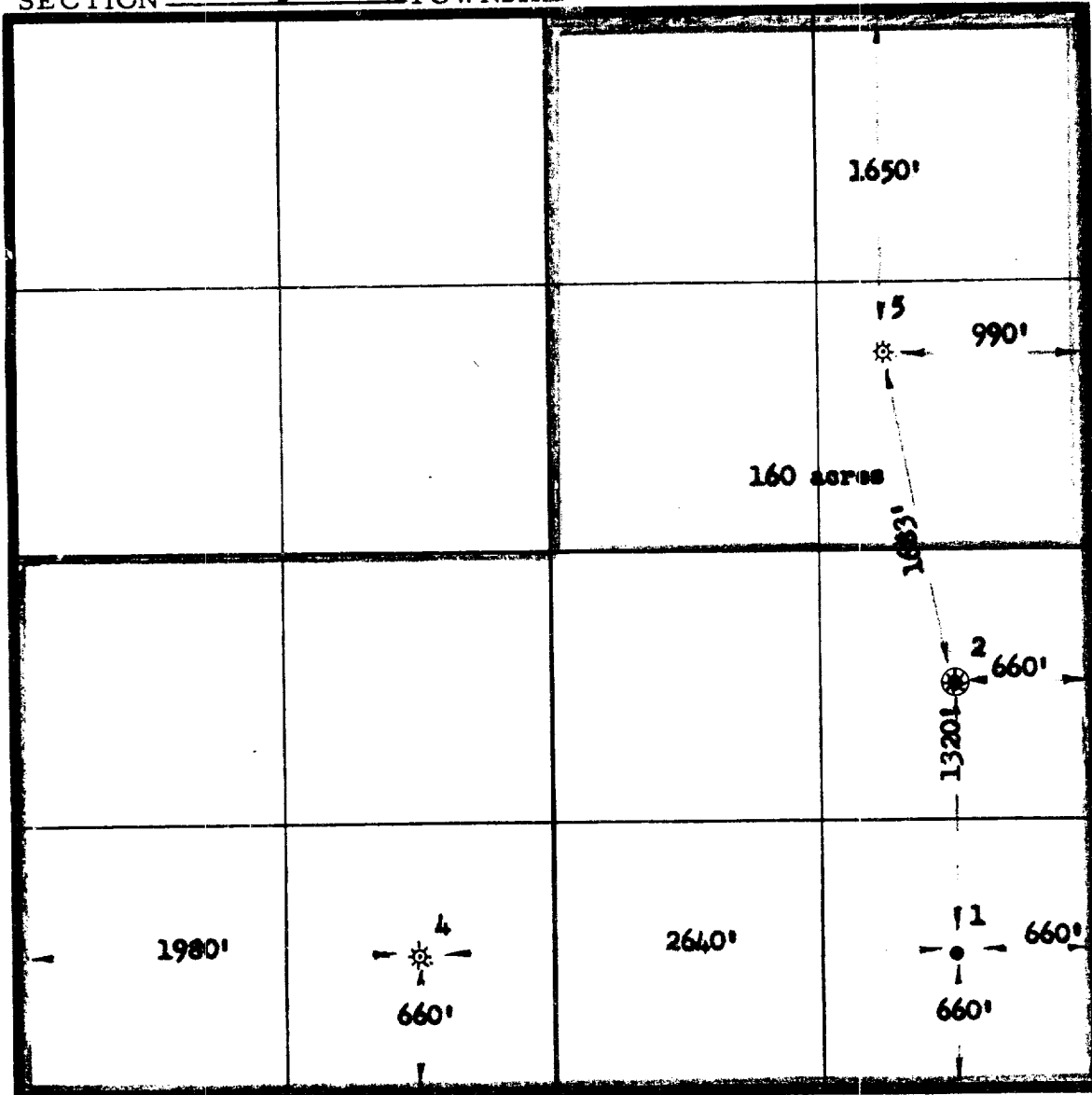

I hereby certify that the information given above is true and complete to the best of my knowledge.

LEGEND

- Blue ----- lease lines
- Red ----- Acreage allocated to gas well
- ----- oil well
- * ----- gas well
- ⊙ ----- oil-gas dual well
- ◇ ----- plugged well

Name J. M. & J. M. & J. M.
Position
Representing
Address

(over)

INSTRUCTIONS

1. Is this gas well a dual completion? Yes _____ No ✓
2. If the answer to Question 1 is Yes, are there any other dually completed wells within the dedicated acreage? Yes _____ No _____

A separate plat must be filed for each gas well, outlining the area dedicated to such well and showing the location of all other wells (oil and gas) within the outlined area.

Mail in duplicate to the district office for the district in which the well is located.

NEW MEXICO
OIL CONSERVATION COMMISSION

Gas Well #

DEC 10 1953

Date

OIL CONSERVATION COMMISSION

Skelly Oil Co.

Monstate

4

Operator

Lease

Well No.

HOBBS-OFFICE

Name of Producing Formation Quem Pool Quem

No. Acres Dedicated to the Well 160

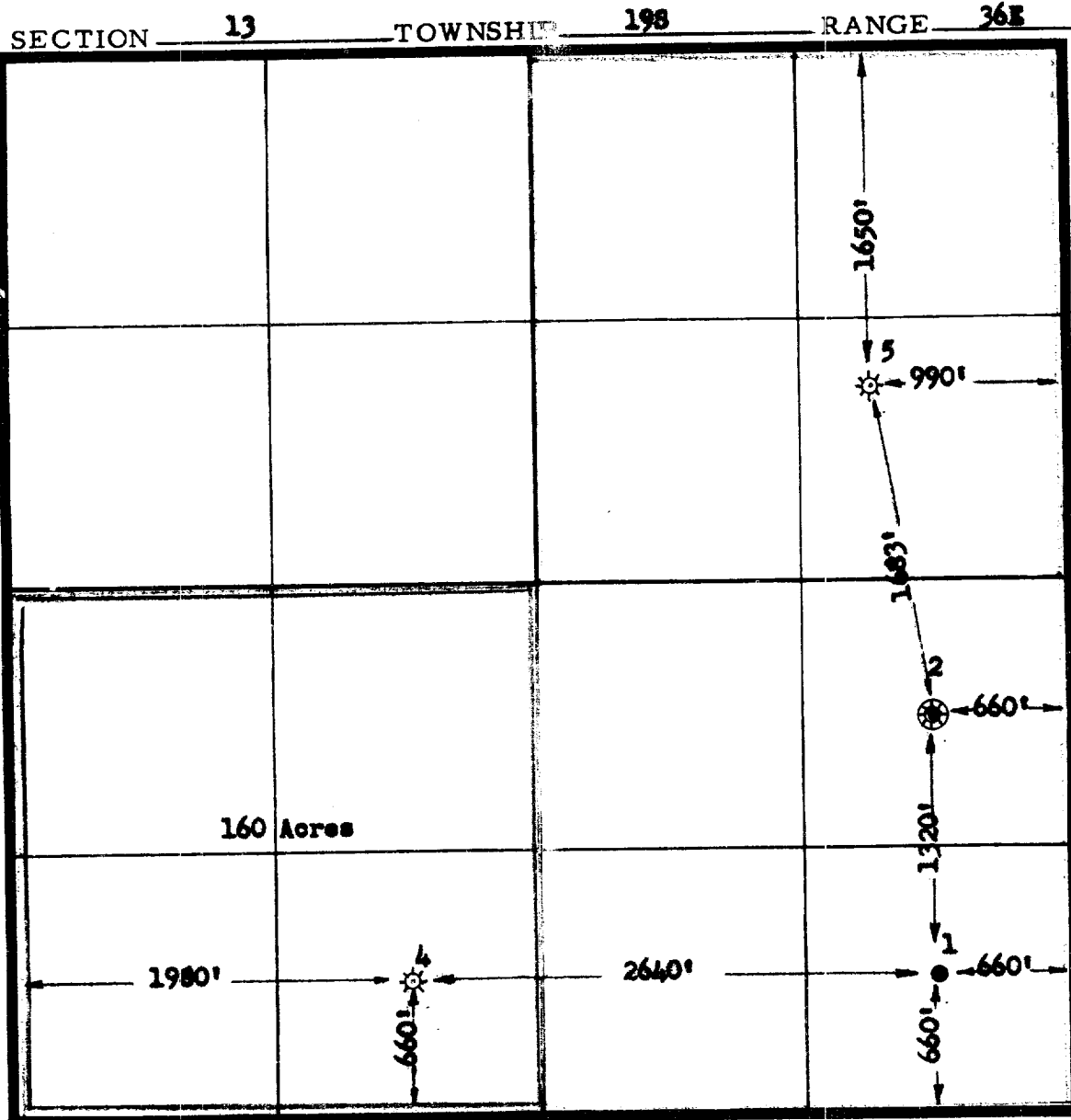

I hereby certify that the information given above is true and complete to the best of my knowledge.

LEGEND

- Blue ——— lease lines
Red ——— acreage allocated to gas well
• ——— oil well
* ——— gas well
* ——— oil-gas dual well
◇ ——— plugged well

Name J. A. G. Sullivan
Position _____
Representing _____
Address _____

(over)

INSTRUCTIONS

1. Is this gas well a dual completion? Yes _____ No ✓
2. If the answer to Question 1 is Yes, are there any other dually completed wells within the dedicated acreage? Yes _____ No _____

A separate plat must be filed for each gas well, outlining the area dedicated to such well and showing the location of all other wells (oil and gas) within the outlined area.

Mail in duplicate to the district office for the district in which the well is located.