

NEW MEXICO
OIL CONSERVATION COMMISSION

Form C-128

Well Location and/or Gas Proration Plat

Date January 24, 1956

Operator The Texas Company Lease State of New Mexico "E" NCT-2

Well No. 1 Section 23 Township 19-S Range 36-E NMPM

Located 560' Feet From North Line, 1980 Feet From West Line,

Lea County, New Mexico. G. L. Elevation 3731'

Name of Producing Formation Queen Sand Pool Eumont Dedicated Acreage 40

(Note: All distances must be from outer boundaries of Section)

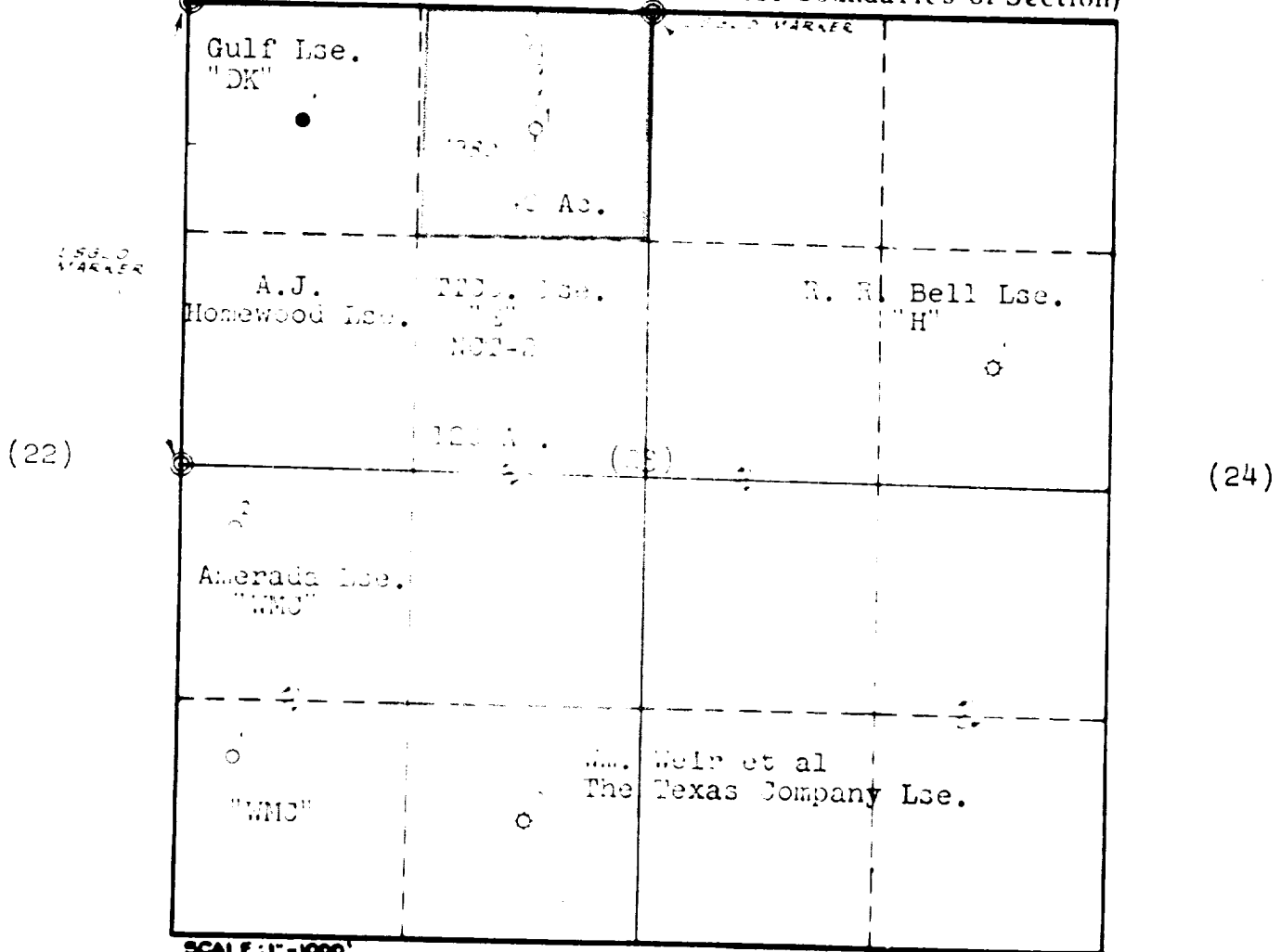

SCALE: 1" = 1000'

1. Is this Well a Dual Comp. ? Yes No X
2. If the answer to Question 1 is yes, are there any other dually completed wells within the dedicated acreage ? Yes No

This is to certify that the above plat was prepared from field notes of actual surveys made by me or under my supervision and that the same are true and correct to the best of my knowledge and belief.

Name Robert R. Riddle
Position Registered Professional Engineer
Representing The Texas Company
Address Box 1720, Fort Worth, Texas

Date Surveyed _____
Registered Professional Engineer and/or
Land Surveyor