



Revised March 25, 1999

1625 N. French Dr., Hobbs, NM 87240
 District II
 811 South First, Artesia, NM 87210
 District III
 1000 Rio Brazos Rd., Aztec, NM 87410
 District IV
 2040 South Pacheco, Santa Fe, NM 87505

OIL CONSERVATION DIVISION
 2040 South Pacheco
 Santa Fe, NM 87505

| | |
|---|--|
| WELL API NO. 30-025-04150 | |
| 5. Indicate Type of Lease STATE <input checked="" type="checkbox"/> FEE <input type="checkbox"/> | |
| 6. State Oil & Gas Lease No. | |
| 7. Lease Name or Unit Agreement Name: Eunice Monument-Eumont (EME) | |
| 8. Well No. I-1 | |
| 9. Pool name or Wildcat SAN ANDRES | |

SUNDRY NOTICES AND REPORTS ON WELLS
 (DO NOT USE THIS FORM FOR PROPOSALS TO DRILL OR TO DEEPEN OR PLUG BACK TO A DIFFERENT RESERVOIR. USE "APPLICATION FOR PERMIT" (FORM C-101) FOR SUCH PROPOSALS.)

1. Type of Well:
 Oil Well ☐ Gas Well ☐ Other SWD Well ☐

2. Name of Operator
 RICE OPERATING COMPANY

3. Address of Operator
 122 W. TAYLOR, HOBBS, NM 88240

4. Well Location
 Unit Letter I : 2310 feet from the SOUTH line and 660 feet from the EAST line
 Section 1 Township 20S Range 36E NMPM LEA County

10. Elevation (Show whether DR, RKB, RT, GR, etc.)
 3577' DF

11. Check Appropriate Box to Indicate Nature of Notice, Report or Other Data

| NOTICE OF INTENTION TO: | SUBSEQUENT REPORT OF: |
|--|--|
| PERFORM REMEDIAL WORK <input type="checkbox"/> PLUG AND ABANDON <input type="checkbox"/> | REMEDIAL WORK <input checked="" type="checkbox"/> ALTERING CASING <input type="checkbox"/> |
| TEMPORARILY ABANDON <input type="checkbox"/> CHANGE PLANS <input type="checkbox"/> | COMMENCE DRILLING OPNS. <input type="checkbox"/> PLUG AND ABANDONMENT <input type="checkbox"/> |
| PULL OR ALTER CASING <input type="checkbox"/> MULTIPLE COMPLETION <input type="checkbox"/> | CASING TEST / CEMENT JOB <input type="checkbox"/> |
| OTHER: <input type="checkbox"/> | OTHER: <input type="checkbox"/> |

12. Describe proposed or completed operations. (Clearly state all pertinent details, and give pertinent dates, including estimated date of starting any proposed work). SEE RULE 1103. For Multiple Completions: Attach wellbore diagram of proposed completion or recompletion.

INSTALL INJECTION PACKER PURSUANT TO NM UIC LETTER 12-01-99

Rig up pulling unit. Bleed down annulus oil blanket into terminal tank. POOH w/142 jts 3 1/2" tbq.
 GIH w/workstring and packer to test csg. Circulate oil blanket to terminal tanks. Packer seating elements failed, POOH.
 GIH w/new packer and workstring and set @ 4211', pressure up to 500# for 30 min. Held.
 POOH w/workstring, laying down.
 GIH w/ 1 jt 3 1/2" DuOline 20 tailpipe, 5 1/2" csg pkr, 135 jts 3 1/2" DuOline 20 and 5 jts 3 1/2" DuOline 10 tbq. NDBOP. NUWH.
 Pump 50 bbls Champion R-2264 Pkr Fld and set pkr @ 4234' w/25 pts compression.
 Finish loading annulus w/pkr fld. Install chart recorder and pressure up to 620# for 34 min.
 NMOCD rep OK'd test and signed chart.
 Return well to disposal activity. Rig down.

I hereby certify that the information above is true and complete to the best of my knowledge and belief.

SIGNATURE Carolyn Doran Haynes TITLE OPERATIONS ENGINEER DATE 12/01/00

Type or print name CAROLYN DORAN HAYNES Telephone No. 505-393-9174
 (This space for State use)

APPROVED BY _____ TITLE _____ DATE _____
 Conditions of approval, if any:

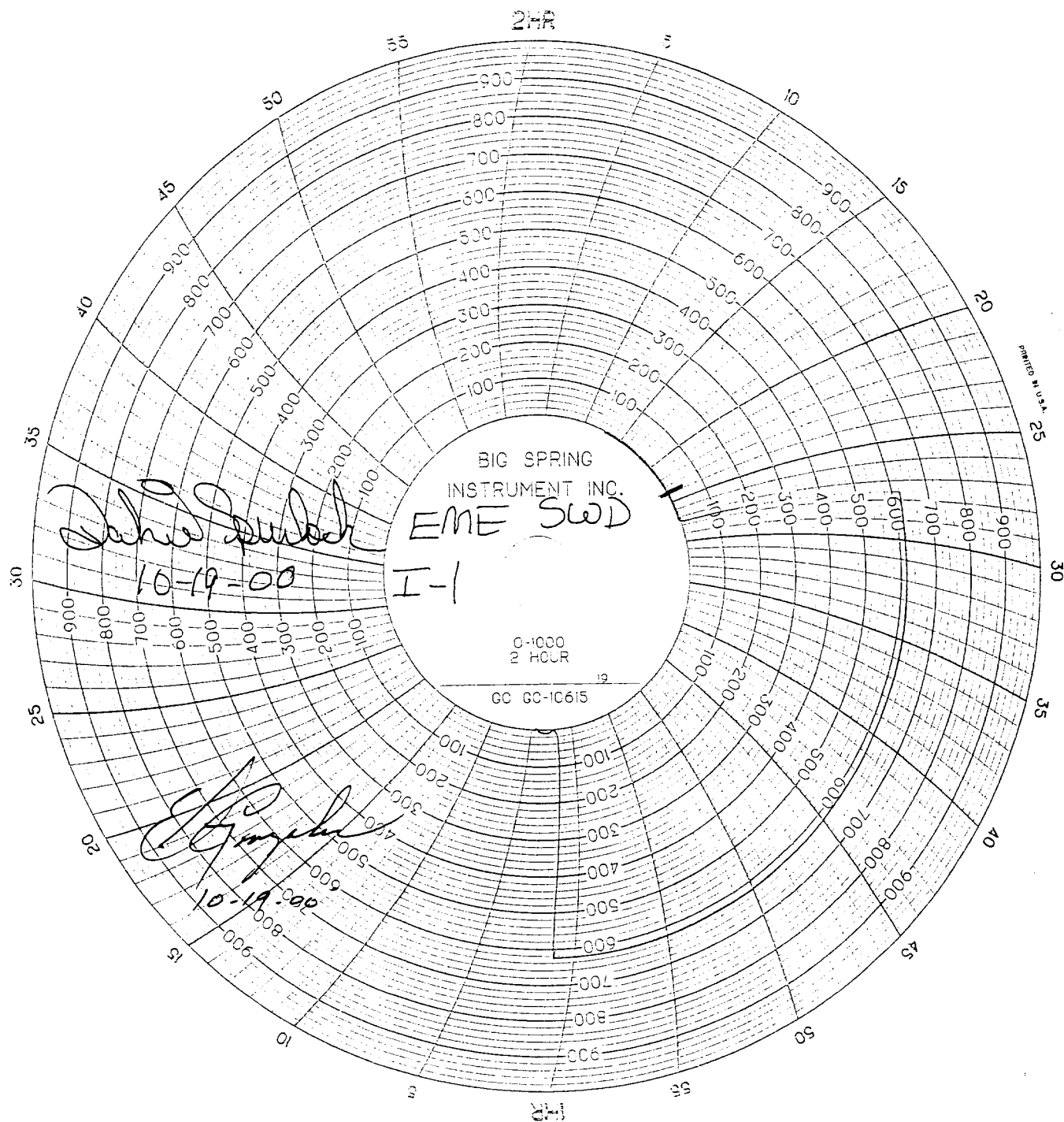

EME SWD Well I-1

2310' FSL & 660' FEL, Sec 1, T20S, R36E, Lea Co. NM

DF: 3577'

17 1/2" hole
450 sx

13 3/8" 44.5#
csg @ 324'

API # 30-025-04150

T/Anhydrite 930'

Casing annulus filled with Champion PKR FLD

B/Salt 2280'
T/Yates 2390'

135 jts 3 1/2" DuOline 20 Tbg
5 jts 3 1/2" DuOline 10 Tbg
1 jt 3 1/2" DuOline 20 Tailpipe
3 1/2" x 2 7/8" swage and pump-out plug on bottom

12 1/4" hole
1500 sx

9 5/8" 36# CSG @ 2786'

TOC @ 3126'

7 7/8" hole
1260 sx

5 1/2" Weatherford Csg PKR @ 4234'

Lower San Andres Perfs:
4300-4350 4735-4785
4450-4550 4820-4830
4650-4670 4910-4935

T/Glorieta 5108'
T/Clearfork 5663'
T/Tubbs 6270'
T/Wichita 6869'

CIBP @ 5050' w/ 5 sx on top

TD @ 7625'

5 1/2" 17# CSG @ TD of 7625'

| Drawn | By |
|----------|-----|
| 10/20/00 | CDH |
| | |
| | |
| | |

RICE OPERATING COMPANY

122 WEST TAYLOR
HOBBS, NM 88240

EME I-1

2310' FSL & 660' FEL
SEC 1- T20S R36E
LEA COUNTY, NM