

NEW MEXICO  
OIL CONSERVATION COMMISSION

4-1-56

PACKER LEAKAGE TEST

Operator The Texas Company Pool (Upper Completion) Rumont Gas (Bradenhead)  
Lease St. of N.M. "E" (NCT-1) Well 1 Pool (Lower Completion) Monument Oil (Tbg.)  
Location: Unit M, S. 1, T 20, R 36, Lea County, N. M.

Pre-Test Shut-In

	Upper Completion	Lower Completion
Shut-in at (hour, date).....	<u>12 Noon 9-10-57</u>	<u>12 Noon 9-10-57</u>
Pressure stabilized at (hour, date).....	<u>12 Noon 9-11-57</u>	<u>12 Noon 9-11-57</u>
Length of time required to stabilize (hours).....	<u>20</u>	<u>24</u>

Flow Test No. 1

Test commenced at (hour, date) 12:15 P.M. 9-11-57 Choke size 32/64  
Completion producing Upper (Bradenhead) Completion shut-in Lower (Tbg.)  

	Upper Completion	Lower Completion
Stabilized pressure at beginning of test.....	<u>1000</u> psi	<u>750</u> psi
Maximum pressure during test.....	<u>1000</u> psi	<u>760</u> psi
Minimum pressure during test.....	<u>730</u> psi	<u>760</u> psi
Pressure at end of test.....	<u>730</u> psi	<u>760</u> psi
Maximum pressure change during test.....	<u>270</u> psi	<u>10</u> psi
Oil flow rate during test: _____ BOPD based on _____ BO in _____ hours.		
Gas flow rate during test: <u>1404</u> MCFPD based on <u>163</u> MCF in <u>3</u> hours.		

Mid-Test Shut-In

	Upper Completion	Lower Completion
Shut-in at (hour, date).....	<u>3:15 P.M. 9-11-57</u>	<u>12 Noon 9-10-57</u>
Pressure stabilized at (hour, date).....	<u>5:15 P.M. 9-11-57</u>	<u>12 Noon 9-11-57</u>
Length of time required to stabilize (hours).....	<u>2</u>	<u>24</u>

Flow Test No. 2

Test commenced at (hour, date) 10:00 P.M. 9-11-57 Choke size 16/64  
Completion producing Lower (Tbg.) Completion shut-in Upper (Bradenhead)  

	Upper Completion	Lower Completion
Stabilized pressure at beginning of test.....	<u>1000</u> psi	<u>760</u> psi
Maximum pressure during test.....	<u>1000</u> psi	<u>760</u> psi
Minimum pressure during test.....	<u>1000</u> psi	<u>370</u> psi
Pressure at end of test.....	<u>1000</u> psi	<u>370</u> psi
Maximum pressure change during test.....	<u>0</u> psi	<u>390</u> psi
Oil flow rate during test: <u>22</u> BOPD based on <u>10.5</u> BO in <u>11.5</u> hours.		
Gas flow rate during test: <u>181</u> MCFPD based on <u>86.7</u> MCF in <u>11.5</u> hours.		

Test performed by R.A. Steelman Title Junior Petroleum Engineer

Witnessed by \_\_\_\_\_ Title \_\_\_\_\_

REMARKS: New Mexico Oil Conservation Commission notified by letter dated  
9-9-57. Upper completion (Rumont Gas) produced through 7" X 5"  
casing bradenhead.

NOTE: Recording gauge pressure charts, test data sheet, and a graphic depiction of all phases of the test shall be submitted with this report.

AFFIDAVIT:

I HEREBY CERTIFY that all conditions prescribed by Oil Conservation Commission of the State of New Mexico for this packer leakage test were complied with and carried out in full, and that all dates and facts set forth in this form and all attached material are true and correct.

O. Cabaness For The Texas Company  
(Representative of Company Making Test) (Company Making Test)

SWORN TO AND SUBSCRIBED before me this 25 day of September, 19 57

Wm. Walters  
Notary Public in and for the County of Midland  
State of Texas

(OVER)

INSTRUCTIONS  
(SOUTHEAST NEW MEXICO ONLY)

1. At least 24 hours prior to the commencement of this test, the operator shall notify the District Office of the Oil Conservation Commission in writing of the exact time said test is to be commenced.
2. The packer leakage test shall commence with both sides of the completion shut-in. Both sides of the completion must be shut-in a sufficient length of time to allow for complete stabilization of both wellhead pressures, and for a minimum of 2 hours thereafter- this minimum of 2 hours shut-in must show on the charts of the pressure recorder and also must appear on the data sheet.
3. For Flow Test No. 1, one side of the dual completion shall be produced with the other side shut-in. Such test shall be continued until the flowing wellhead pressure has become stabilized and for a minimum of 2 hours thereafter, and shall be at a rate of flow approximating the normal rate of flow for the zone being produced.
4. Following the completion of flow test No. 1, the well will again be shut-in, and remain so until the wellhead pressures have again become stabilized and for a minimum of 2 hours thereafter.
5. Flow Test No. 2 shall be performed with the previously shut-in side of the dual completion flowing and with the flowing side of the completion used in test number 1 remaining shut-in. This test shall be conducted exactly as outlined under Flow Test No. 1, and must be performed even though no leak was indicated by Flow Test No. 1.
6. All pressures, throughout the entire test, must be continuously measured and recorded with recording pressure gauges.
7. The accuracy of the recording gauges shall be checked at regular intervals throughout the test with a dead weight test gauge, and such readings shall be recorded on the test data sheet provided.
8. For any well on which the wellhead pressures will not stabilize in (24) twenty four hours or less, the minimum producing or shut-in time allowed for stabilization shall be (24) twenty-four hours.
9. This form must be completed and filed in duplicate with the District Office of the Oil Conservation Commission within 15 days following the completion of the testing, and must be accompanied by:
  - a. all of the charts, or copies thereof, used on the pressure recorders during the test.
  - b. the test data-sheet (s), or copies thereof, required under paragraph 7 above.
  - c. a graph depicting the pressures and their changes, for both sides of the completion over the entire test.
10. This packer leakage test shall be performed upon dual completion of any new wells so approved by the Commission. This test shall also be required each year during the annual GOR test for the lowermost oil zone or oil pool so concerned. The Commission may also request packer leakage tests at any time they feel that a new test is desirable.

NEW MEXICO  
OIL CONSERVATION COMMISSION

## PACKER LEAKAGE TEST

OPERATOR The Texas Company  
LEASE NAME St. of N.M. "E" (NCT-1) WELL NO. 1  
LOCATION Unit "M", Section 1, T-20-S, R-36-E COUNTY Lea

## TEST DATA SHEET

[illegible]

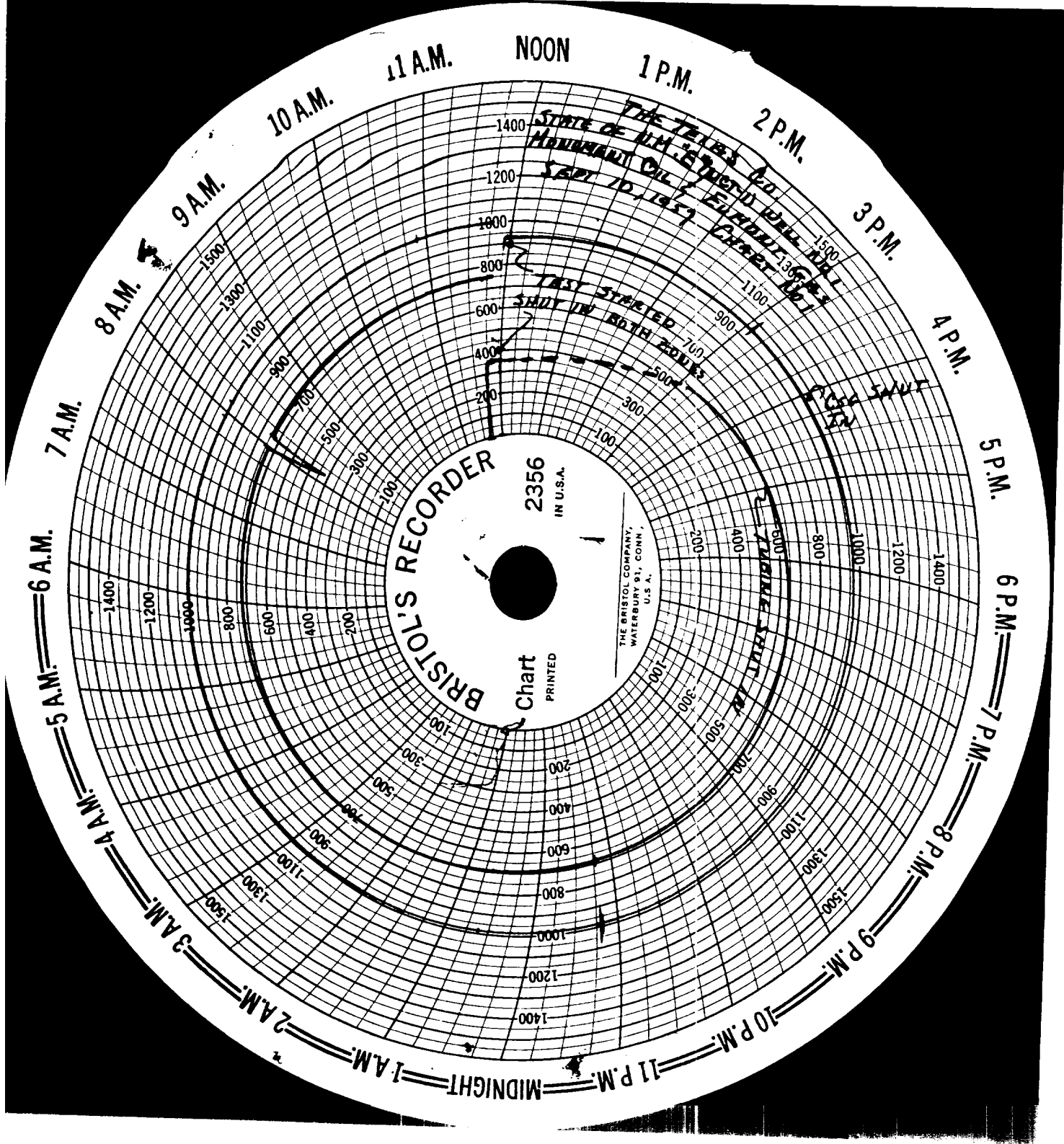

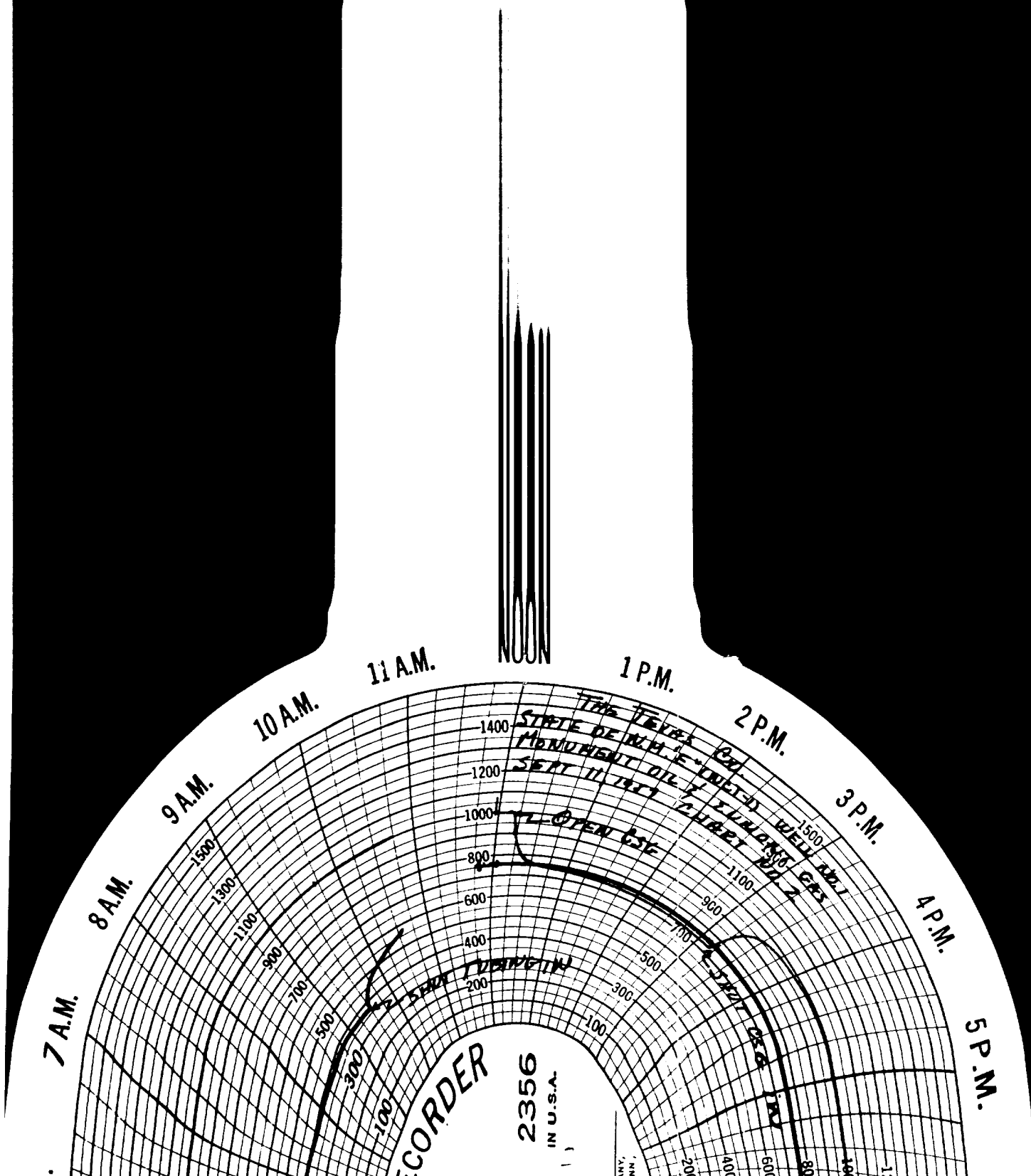

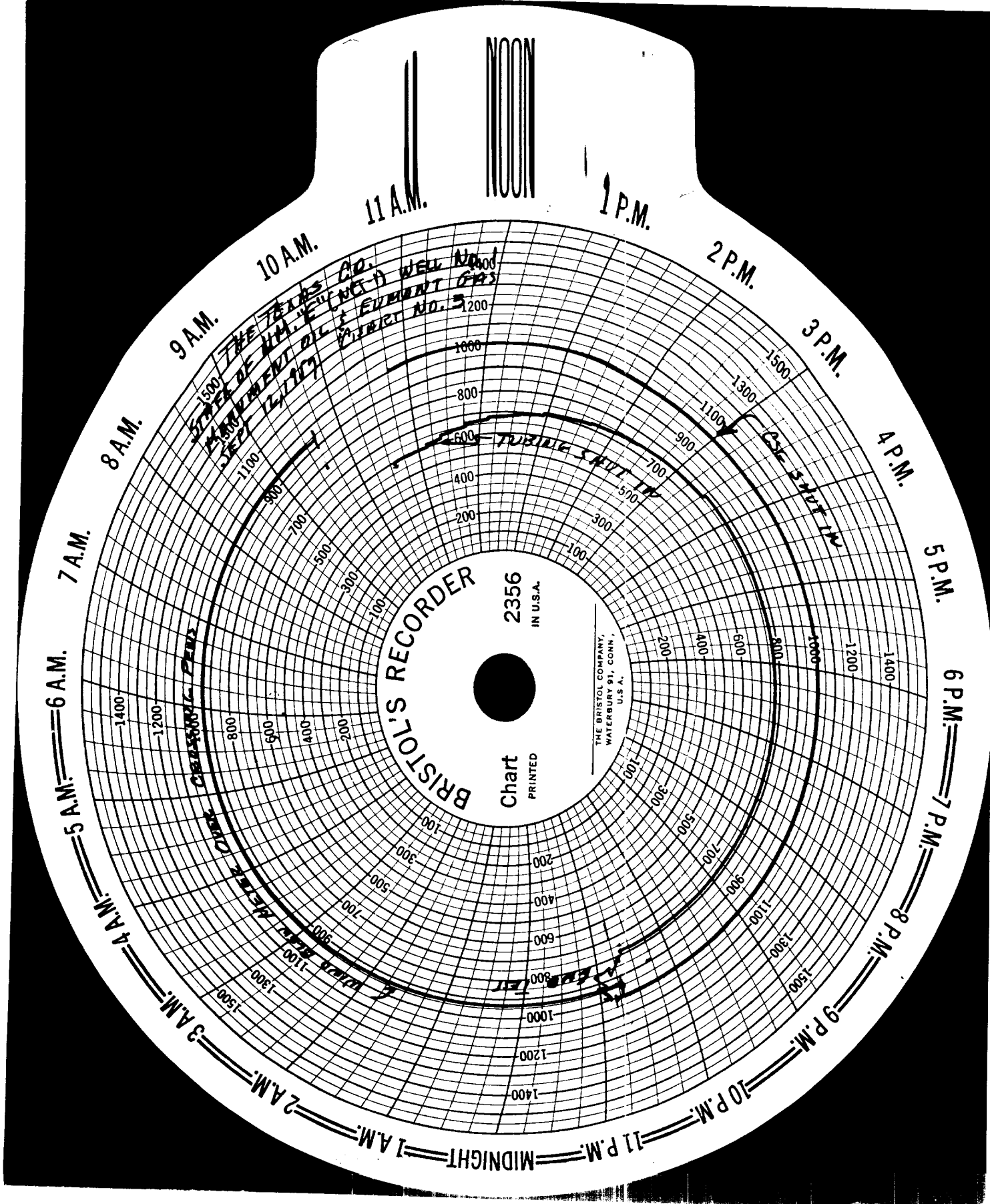

S  
10  
11

12

13

14

15

16  
17  
18  
19  
20  
21  
22  
23  
24  
25  
26  
27  
28  
29  
30  
31  
32  
33  
34  
35  
36  
37  
38  
39  
40  
41  
42  
43  
44  
45  
46  
47  
48  
49  
50  
51  
52  
53  
54  
55  
56  
57  
58  
59  
60  
61  
62  
63  
64  
65  
66  
67  
68  
69  
70  
71  
72  
73  
74  
75  
76  
77  
78  
79  
80  
81  
82  
83  
84  
85  
86  
87  
88  
89  
90  
91  
92  
93  
94  
95  
96  
97  
98  
99  
100

101  
102  
103  
104  
105  
106  
107  
108  
109  
110  
111  
112  
113  
114  
115  
116  
117  
118  
119  
120  
121  
122  
123  
124  
125  
126  
127  
128  
129  
130  
131  
132  
133  
134  
135  
136  
137  
138  
139  
140  
141  
142  
143  
144  
145  
146  
147  
148  
149  
150  
151  
152  
153  
154  
155  
156  
157  
158  
159  
160  
161  
162  
163  
164  
165  
166  
167  
168  
169  
170  
171  
172  
173  
174  
175  
176  
177  
178  
179  
180  
181  
182  
183  
184  
185  
186  
187  
188  
189  
190  
191  
192  
193  
194  
195  
196  
197  
198  
199  
200