

Submit 3 Copies
to Appropriate
District Office

State of New Mexico
Energy, Minerals and Natural Resources Department

Form C-103
Revised 1-1-89

DISTRICT I

P.O. Box 1980, Hobbs NM 88241-1980

DISTRICT II

P.O. Drawer DD, Artesia, NM 88210

DISTRICT III

1000 Rio Brazos Rd., Aztec, NM 87410

OIL CONSERVATION DIVISION

P.O. Box 2088
Santa Fe, New Mexico 87504-2088

WELL API NO.	30-025-04161
5. Indicate Type of Lease	STATE <input checked="" type="checkbox"/> FEE <input type="checkbox"/>
6. State Oil & Gas Lease No.	B-1936-9
7. Lease Name or Unit Agreement Name	NORTH MONUMENT G/SA UNIT BLK. 18
8. Well No.	13
9. Pool name or Wildcat	EUNICE MONUMENT G/SA

SUNDRY NOTICES AND REPORTS ON WELLS (DO NOT USE THIS FORM FOR PROPOSALS TO DRILL OR TO DEEPEN OR PLUG BACK TO A DIFFERENT RESERVOIR. USE "APPLICATION FOR PERMIT" (FORM C-101) FOR SUCH PROPOSALS.)	
1. Type of Well: OIL WELL <input type="checkbox"/> GAS WELL <input type="checkbox"/> OTHER INJECTION WELL	
2. Name of Operator Amerada Hess Corporation	
3. Address of Operator P.O. DRAWER D, MONUMENT, NM 88265	
4. Well Location Unit Letter <u>M</u> : <u>660</u> Feet From The <u>SOUTH</u> Line and <u>660</u> Feet From The <u>WEST</u> Line Section <u>2</u> Township <u>20S</u> Range <u>36E</u> NMPM LEA County	
10. Elevation (Show whether DF, RKB, RT, GR, etc.)	

11. Check Appropriate Box to Indicate Nature of Notice, Report, or Other Data

NOTICE OF INTENTION TO:

PERFORM REMEDIAL WORK ☐ PLUG AND ABANDON ☐
TEMPORARILY ABANDON ☐ CHANGE PLANS ☐
PULL OR ALTER CASING ☐
OTHER: CONVERT TO INJECTION WELL. ☒

SUBSEQUENT REPORT OF:

REMEDIAL WORK ☐ ALTERING CASING ☐
COMMENCE DRILLING OPNS. ☐ PLUG AND ABANDONMENT ☐
CASING TEST AND CEMENT JOB ☐
OTHER: ☐

12. Describe Proposed or Completed Operations (Clearly state all pertinent details, and give pertinent dates, including estimated date of starting any proposed work) SEE RULE 1103.

NMGSAU #1813

MIRU PU & REVERSE UNIT. TOH & LAY DWN. RODS & PUMP. ND WELLHEAD. NU BOP. TOH W/TBG. TIH W/BIT. D.C.'S & TBG. CLEAN OUT PB MATERIAL TO 3,920' & DRILL 80' NEW HOLE TO 4,000'. TOH W/BIT. RU SCHLUMBERGER & LOG THE O.H. W/SONIC/GR/CCL TOOLS. EVALUATE FOR COMMUNICATION W/SAN ANDRES. (PB W/CMT. IF NECESSARY.) RD SCHLUMBERGER. TIH W/SONIC HAMMER ON TBG. TO TD. RU ACID CO. ACIDIZE WELL W/5,000 GALS. 15% NEFE DI HCL W/1.5% DP-77MX MICELLAR SOLVENT. TOH W/SONIC HAMMER. TIH W/TBG. & PKR. SET PKR. @ +/-3,700'. SWAB/FLOW BACK LOAD. TOH W/TBG. & PKR. LAYING DWN. PROD. TBG. PU & TIH W/2-3/8" LINED INJ. TBG. W/INJ. PKR. ND BOP. NU INJ. WELLHEAD ASSEMBLY. RDMO PU. CLEAN & CLEAR LOCATION.

I hereby certify that the information above is true and complete to the best of my knowledge and belief.

SIGNATURE Terry L. Harvey TITLE SR. STAFF ASSISTANT DATE 08/19/96
TYPE OR PRINT NAME TERRY L. HARVEY TELEPHONE NO. 505-393-2144

(This space for State Use)

APPROVED BY _____ TITLE _____ DATE _____
CONDITIONS OF APPROVAL, IF ANY: _____

w/4% Bentonite gel & 1/4/lb. sk. flocele & 200 sks. Class "C" neat cement slurry at 2 BPM, 900#. WOC. Black Warrior ran temperature survey fr. 0'-1,185'. TIH w/5-5/8" drill bit, checked cement at 2,651' & drld. cement fr. 2,651', retainer at 2,656', cement to 2,800' & cement stringer fr. 2,800'-2,830'. Circ. hole clean & press. tested csg. fr. 0'-3,650'. Press. decreased fr. 520# to 505# in 30 min. TOH w/bit. Ran CBL-CCL-GR fr. 2,924'-0'. Schlumberger perf. 6-5/8" csg. at 1,670' w/2 jet shots using 4" csg. gun. Attempted to est. inj. rate w/no results. Perf. at 1,670' would hold 1500# with no press. loss. TOH w/pkr. Rotary Wireline perf. 6-5/8" csg. w/2 jet shots at 1,658' using 4" csg. gun. TIH w/6-5/8" EZ drill cement retainer set at 1,540' & est. inj. rate into perms. at 2 BPM, 1000#. Halliburton pumped 100 sks. Class "C" slurry w/2% CACL2 at 2 BPM & 800#. WOC. TIH w/5-5/8" bit, checked cement at 1,534' & drld. cement fr. 1,534', retainer at 1,540' & cement to 1,658'. Circ. hole clean & press. tested csg. to 540# for 30 mins. Held OK. Chart attached. Ran bit to top of sand at 3,650' & cleaned & circ. sand out. TOH w/bit. TIH w/retrieving tool. Latched onto RBP at 3,700' & TOH. TIH w/tbg. SN set at 3,845'. Removed BOP & installed wellhead & TIH w/pump & rods. RDPU, cleaned location & resumed prod. well.

Test of 09-25-92: Prod. 22 b.o. 3 MCFGPD & 196 b.w. in 24 hours on 64" x 11.6 SPM.

RECEIVED

SEP 26 1992

NOV 11 1992

DISTRICT I
P.O. Box 1980, Hobbs, NM 88240

DISTRICT II
P.O. Drawer DD, Artesia, NM 88210

DISTRICT III
1000 Rio Boscon Rd., Aztec, NM 87410

OIL CONSERVATION DIVISION
P.O. Box 2088
Santa Fe, New Mexico 87504-2088

WELL API NO.	30-025-04161
5. Indicate Type of Lease	STATE <input checked="" type="checkbox"/> FEE <input type="checkbox"/>
6. State Oil & Gas Lease No.	B-1936-9
7. Lease Name or Unit Agreement Name	NORTH MONUMENT G/SA UNIT BLK. 18
8. Well No.	13
9. Pool name or Wildcat	EUNICE MONUMENT G/SA

SUNDRY NOTICES AND REPORTS ON WELLS (DO NOT USE THIS FORM FOR PROPOSALS TO DRILL OR TO DEEPEN OR PLUG BACK TO A DIFFERENT RESERVOIR. USE "APPLICATION FOR PERMIT" (FORM C-101) FOR SUCH PROPOSALS.)	
1. Type of Well: OIL WELL <input checked="" type="checkbox"/> GAS WELL <input type="checkbox"/> OTHER <input type="checkbox"/>	
2. Name of Operator AMERADA HESS CORPORATION	
3. Address of Operator DRAWER D, MONUMENT, NEW MEXICO 88265	
4. Well Location Unit Letter M : 660 Feet From The SOUTH Line and 660 Feet From The WEST Line Section 2 Township 20S Range 36E NMPM LEA County	
10. Elevation (Show whether DF, RKB, RT, GR, etc.)	

11. Check Appropriate Box to Indicate Nature of Notice, Report, or Other Data	
NOTICE OF INTENTION TO:	SUBSEQUENT REPORT OF:
PERFORM REMEDIAL WORK <input type="checkbox"/>	REMEDIAL WORK <input type="checkbox"/>
TEMPORARILY ABANDON <input type="checkbox"/>	ALTERING CASING <input type="checkbox"/>
PULL OR ALTER CASING <input type="checkbox"/>	COMMENCE DRILLING OPNS. <input type="checkbox"/>
OTHER: <input type="checkbox"/>	PLUG AND ABANDONMENT <input type="checkbox"/>
	CASING TEST AND CEMENT JOB <input checked="" type="checkbox"/>
	OTHER: <input type="checkbox"/>

12. Describe Proposed or Completed Operations (Clearly state all pertinent details, and give pertinent dates, including estimated date of starting any proposed work) SEE RULE 1103.

08-18-92 Thru 09-08-82

MIRU X-Pert Well Svc. pulling unit & TOH w/rods & pump. Removed wellhead, installed BOP & TOH w/tbg. TIH w/5-5/8" bit to 3,877' & TOH. TIH w/6-5/8" elder lok-set RBP & set at 3,700'. Attempted to press. test csg. w/no results. TIH w/6-5/8" Elder fullbore pkr. set at 3,674' & press. CIBP to 560#. Held OK. Reset pkr. & press. following intervals: Press. loss fr. 0'-2,339' was 5#, fr. 2,339'-2,626' was 40#, fr. 2,625'-2,720' was 5#, fr. 2,720'-3,700' was 0# & fr. 0'-3,700' was 50#. TOH w/pkr. RU Schlumberger & ran CBL-GR-CCL fr. 3,650'-50'. Dumped 10 sks. sand in csg. Est. top of sand at 3,650'. Cut off old wellhead & installed w/new wellhead equipment. Re-Installed BOP. Schlumberger ran 4" csg. gun & perf. 6-5/8" csg. at 2,765' w/2 jet shots. TIH w/6-5/8" Elder Model R pkr. & set at 2,652'. Est. inj. rate into perf. TOH w/pkr. TIH w/6-5/8" SV EZ drill cement retainer & set at 2,656'. Halliburton pumped 225 sks. Class "C" cement slurry
(Continue on Back)

I hereby certify that the information above is true and complete to the best of my knowledge and belief.

SIGNATURE R. E. Wheeler, Jr. TITLE Supv. Of Adm. Svc. DATE 10-02-92
TYPE OR PRINT NAME Roy Wheeler, Jr. TELEPHONE NO. 393-0087

(This space for State Use)

ORIGINAL SIGNED BY JERRY SEXTON

APPROVED BY DISTRICT SUPERVISOR TITLE DATE OCT 28 '92
CONDITIONS OF APPROVAL, IF ANY:

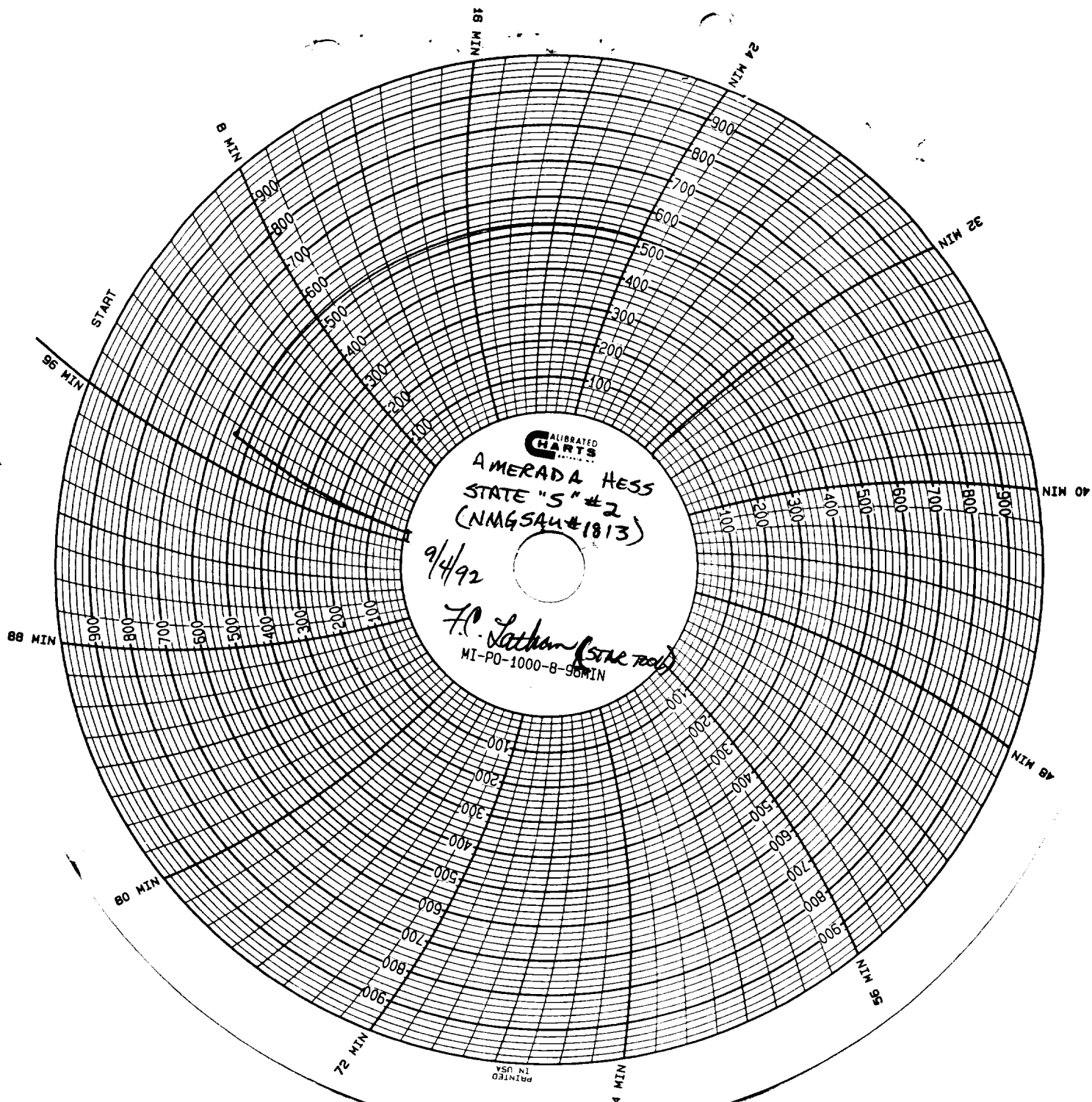

RECEIVED

CC 7 (P)

2011