

Submit 3 Copies
to Appropriate
District Office

State of New Mexico
Energy, Minerals and Natural Resources Department

Form C-103
Revised 1-1-89

DISTRICT I
P.O. Box 1980, Hobbs, NM 88240

DISTRICT II
P.O. Drawer DD, Artesia, NM 88210

DISTRICT III
1000 Rio Brazos Rd., Aztec, NM 87410

OIL CONSERVATION DIVISION
P.O. Box 2088
Santa Fe, New Mexico 87504-2088

WELL API NO.
30-025-04164 ✓

5. Indicate Type of Lease
STATE ☒ FEE ☐

6. State Oil & Gas Lease No.
B-1543-1

7. Lease Name or Unit Agreement Name
NORTH MONUMENT G/SA UNIT
BLK. 18

8. Well No.
9

9. Pool name or Wildcat
EUNICE MONUMENT G/SA

SUNDRY NOTICES AND REPORTS ON WELLS
(DO NOT USE THIS FORM FOR PROPOSALS TO DRILL OR TO DEEPEN OR PLUG BACK TO A
DIFFERENT RESERVOIR. USE "APPLICATION FOR PERMIT"
(FORM C-101) FOR SUCH PROPOSALS.)

1. Type of Well:
OIL WELL ☒ GAS WELL ☐ OTHER

2. Name of Operator
AMERADA HESS CORPORATION

3. Address of Operator
DRAWER D, MONUMENT, NEW MEXICO 88265

4. Well Location
Unit Letter I : 1980 Feet From The SOUTH Line and 660 Feet From The EAST Line
Section 2 Township 20S Range 36E NMPM LEA County

10. Elevation (Show whether DF, RKB, RT, GR, etc.)

11. Check Appropriate Box to Indicate Nature of Notice, Report, or Other Data

NOTICE OF INTENTION TO:

PERFORM REMEDIAL WORK ☐

PLUG AND ABANDON ☐

TEMPORARILY ABANDON ☐

CHANGE PLANS ☐

PULL OR ALTER CASING ☐

OTHER: ☐

SUBSEQUENT REPORT OF:

REMEDIAL WORK ☐ ALTERING CASING ☐

COMMENCE DRILLING OPNS. ☐ PLUG AND ABANDONMENT ☐

CASING TEST AND CEMENT JOB ☐

OTHER: Casing Test. ☒

12. Describe Proposed or Completed Operations (Clearly state all pertinent details, and give pertinent dates, including estimated date of starting any proposed work) SEE RULE 1103.

03-24-93 Through 04-01-93

MIRU Ram Well Ser. & TOH w/rods & pump. Removed wellhead, installed BOP & TOH w/tbg. TIH w/6-1/8" bit to 3,793' & TOH. TIH w/7" RBP & set at 3,675'. Circ. hole w/fresh water. Press. tested 7" csg. to 500# for 30 min. Held OK. Chart attached. Pulled up hole & re-set RBP at 634'. Circ. hole clean. Removed BOP & Hinderlitter tbg. head. Found top of 7" csg. lipped in. Re-installed BOP & re-set RBP at 3,634'. Spotted 4 sks. 12/20 sand on top RBP. Beveled out inside 7" csg. Cut off & removed 9-5/8" Hinderlitter csg. head. Installed & tested 11" 3000# x 9-5/8" National csg. head & 7-1/16" 3000# x 11" 3000# National tbg. head. Set slips in csg. head w/90,000# tension. TIH w/retrieving head, circ. sand off RBP, latched onto RBP & TOH. TIH w/6-1/8" bit & tagged up at 3,793'. Drld. & bailed out to 3,855'. Lowered bit to PBD at 3,911'. TOH w/bit. TIH w/7" TAC on 2-3/8" tbg. Removed BOP & set TAC at 3,611' w/15,000# tension & SN at 3,893'. TIH w/pump & rods. RDPU, cleaned location & resumed prod. well.

Test of 04-07-93? Prod. 40 BO, 80 BW, & 7 MCF/GPD in 24 hours.

I hereby certify that the information above is true and complete to the best of my knowledge and belief.

SIGNATURE Roy L. Wheeler, Jr. TITLE SUPV. ADMIN. SERV. DATE 04-13-93

TYPE OR PRINT NAME Roy L. Wheeler, Jr. TELEPHONE NO. 393-2144

(This space for State Use)

Orig. Signed by
Paul Kautz
Geologist

APPROVED BY _____ TITLE _____ DATE APR 16 1993

CONDITIONS OF APPROVAL, IF ANY:

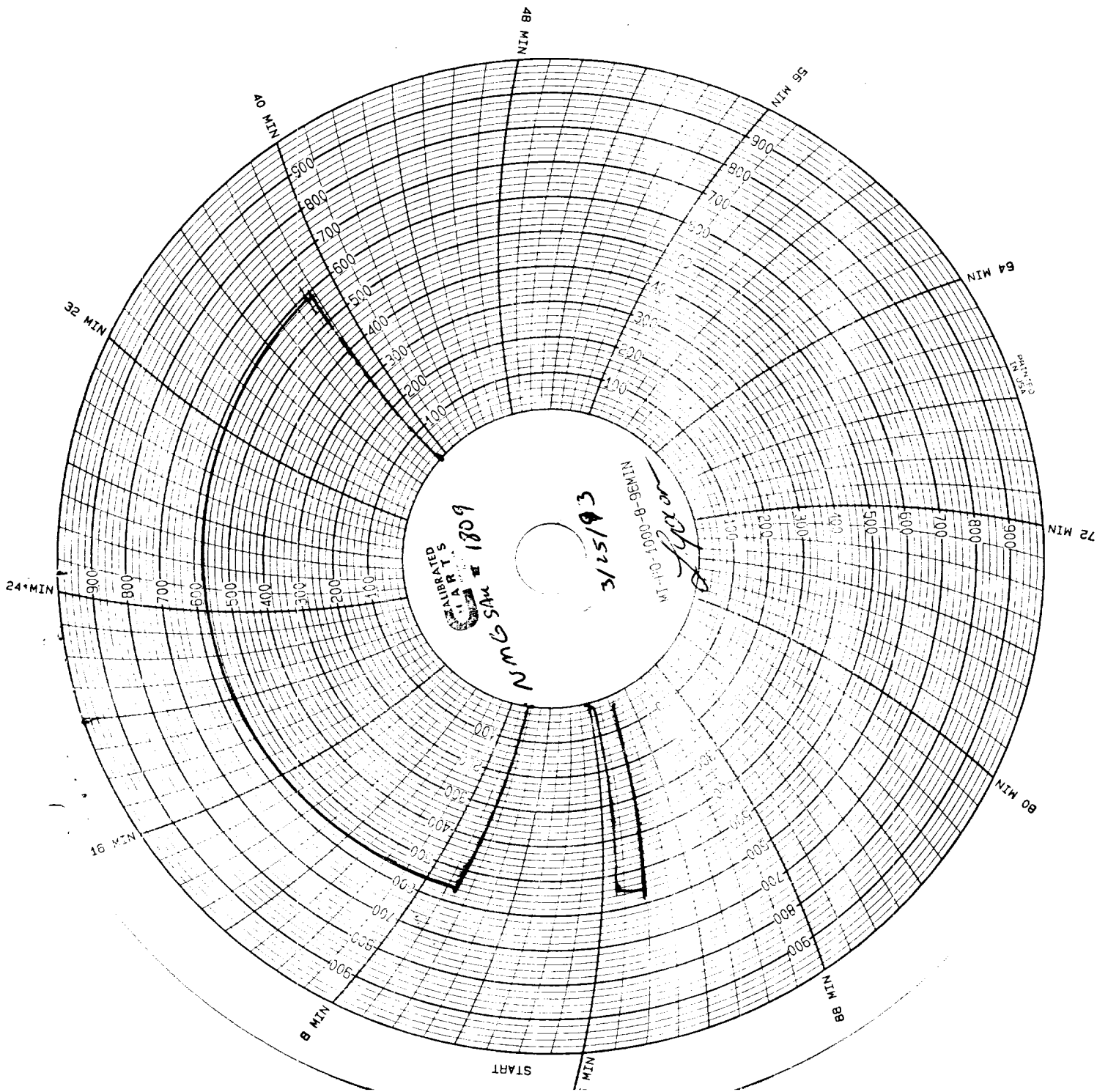

Wm. H. H. H.

RECEIVED
APR 1 1901
000 000 000 000