

Form 9-331
Dec. 1973Form Approved.
Budget Bureau No. 42-R1424UNITED STATES
DEPARTMENT OF THE INTERIOR
GEOLOGICAL SURVEY

SUNDRY NOTICES AND REPORTS ON WELLS

(Do not use this form for proposals to drill or to deepen or plug back to a different reservoir. Use Form 9-331-C for such proposals.)

1. oil ☐ gas ☐ other INT
well well2. NAME OF OPERATOR
CCNOCO INC.3. ADDRESS OF OPERATOR
P. O. Box 460, Hobbs, N.M. 882404. LOCATION OF WELL (REPORT LOCATION CLEARLY. See space 17 below.)
AT SURFACE: 1980' FNL & 660' FNL
AT TOP PROD. INTERVAL:
AT TOTAL DEPTH:

16. CHECK APPROPRIATE BOX TO INDICATE NATURE OF NOTICE, REPORT, OR OTHER DATA

REQUEST FOR APPROVAL TO:

TEST WATER SHUT-OFF ☐
FRACTURE TREAT ☐
SHOOT OR ACIDIZE ☐
REPAIR WELL ☐
PULL OR ALTER CASING ☐
MULTIPLE COMPLETE ☐
CHANGE ZONES ☐
ABANDON* ☐

SUBSEQUENT REPORT OF:

☐
☐
☐
☐
☐
☐
☐
☐(other) CSG. / RAK SURVEY

5. LEASE

LC 030143 a

6. IF INDIAN, ALLOTTEE OR TRIBE NAME

7. UNIT AGREEMENT NAME

NMFU

8. FARM OR LEASE NAME

REED SANDERSON

9. WELL NO.

6

10. FIELD OR WILDCAT NAME

EUMONT VOTES 7 RURS. ON.

11. SEC., T., R., M., OR BLK. AND SURVEY OR AREA

Sec. 3, T-20S, R-36E

12. COUNTY OR PARISH

LEA

13. STATE

N.M.

14. API NO.

15. ELEVATIONS (SHOW OF, KDB, AND WD)

(NOTE: Report results of multiple completion or zone change on Form 9-330.)

17. DESCRIBE PROPOSED OR COMPLETED OPERATIONS (Clearly state all pertinent details, and give pertinent dates, including estimated date of starting any proposed work. If well is directionally drilled, give subsurface locations and measured and true vertical depths for all markers and zones pertinent to this work.)*

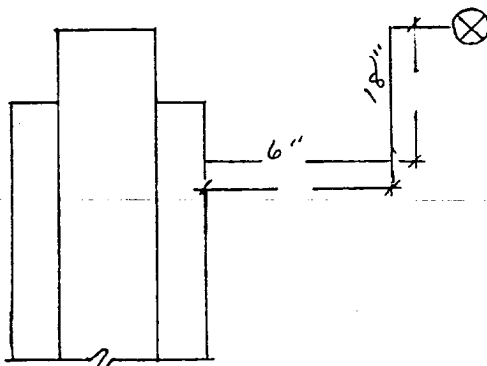

Subsurface Safety Valve: Manu. and Type _____

Set @ _____ Ft.

18. I hereby certify that the foregoing is true and correct

SIGNED

W. A. T. [Signature]

TITLE

Admin. Supervisor

DATE

5/27/80

(This space for Federal or State office use)

ACCEPTED FOR RECORD

APPROVED BY _____

TITLE _____

DATE _____

CONDITIONS OF APPROVAL, IF ANY:

JUN 16 1980

U.S. GEOLOGICAL SURVEY
ROSWELL, NEW MEXICO