

COPY TO O.C.C.

Form 9-331
Dec. 1973

Form Approved.
Budget Bureau No. 42-R1424

UNITED STATES
DEPARTMENT OF THE INTERIOR
GEOLOGICAL SURVEY

SUNDRY NOTICES AND REPORTS ON WELLS

(Do not use this form for proposals to drill or to deepen or plug back to a different reservoir. Use Form 9-331-C for such proposals.)

1. oil ☐ well gas ☐ well other ☒ *WJ*
2. NAME OF OPERATOR
CCNOCO INC.
3. ADDRESS OF OPERATOR
P. O. Box 460, Hobbs, N.M. 88240
4. LOCATION OF WELL (REPORT LOCATION CLEARLY. See space 17 below.)
AT SURFACE: *1980' FSL & 1980' FWL*
AT TOP PROD. INTERVAL:
AT TOTAL DEPTH:

16. CHECK APPROPRIATE BOX TO INDICATE NATURE OF NOTICE, REPORT, OR OTHER DATA

REQUEST FOR APPROVAL TO:

- TEST WATER SHUT-OFF ☐
FRACTURE TREAT ☐
SHOOT OR ACIDIZE ☐
REPAIR WELL ☐
PULL OR ALTER CASING ☐
MULTIPLE COMPLETE ☐
CHANGE ZONES ☐
ABANDON* ☐

SUBSEQUENT REPORT OF:

- ☐
☐
☐
☐
☐
☐
☐
☐
☒

(other) *CSG leak survey*

5. LEASE
LC-030143 a
6. IF INDIAN, ALLOTTEE OR TRIBE NAME
7. UNIT AGREEMENT NAME
NMFU
8. FARM OR LEASE NAME
REED SANDERSON
9. WELL NO.
10
10. FIELD OR WILDCAT NAME
EUMONT YATES 7 RVS. QN.
11. SEC., T., R., M., OR BLK. AND SURVEY OR AREA
SEC. 3, T-20S, R-36E
12. COUNTY OR PARISH
LEA
13. STATE
N.M.
14. API NO.
15. ELEVATIONS (SHOW DF, KDB, AND WD)

(NOTE: Report results of multiple completion or zone change on Form 9-330.)

17. DESCRIBE PROPOSED OR COMPLETED OPERATIONS (Clearly state all pertinent details, and give pertinent dates, including estimated date of starting any proposed work. If well is directionally drilled, give subsurface locations and measured and true vertical depths for all markers and zones pertinent to this work.)*

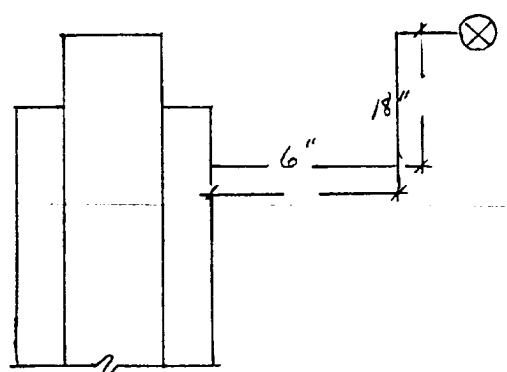

Subsurface Safety Valve: Manu. and Type _____ Set @ _____ Ft.

18. I hereby certify that the foregoing is true and correct

SIGNED *W. D. Dutton* TITLE *Admin. Supervisor*

(This space for Federal or State office use)

APPROVED BY _____ TITLE _____
CONDITIONS OF APPROVAL, IF ANY:

ACCEPTED FOR RECORD
DATE <i>5/2/80</i>
DATE <i>JUN 16 1980</i>
U.S. GEOLOGICAL SURVEY ROSEN BLVD, NEW MEXICO