

DISTRICT I

P.O. Box 1980, Hobbs, NM 88240

DISTRICT II

P.O. Box Drawer DD, Artesia, NM 88210

DISTRICT III

1000 Rio Brazos Rd., Aztec, NM 87410

OIL CONSERVATION DIVISION

P.O. Box 2088

Santa Fe, New Mexico 87504-2088

WELL API NO.	30-025-04255
5. Indicate Type of Lease	STATE <input checked="" type="checkbox"/> FEE <input type="checkbox"/>
6. State Oil / Gas Lease No.	
7. Lease Name or Unit Agreement Name	EUNICE MONUMENT SOUTH UNIT
8. Well No.	868
9. Pool Name or Wildcat	GRAYBURG SAN ANDRES
10. Elevation (Show whether DF, RKB, RT, GR, etc.)	

SUNDRY NOTICES AND REPORTS ON WELLS (DO NOT USE THIS FORM FOR PROPOSALS TO DRILL OR TO DEEPEN OR PLUG BACK TO DIFFERENT RESERVOIR. USE "APPLICATION FOR PERMIT (FORM C-101) FOR SUCH PROPOSALS.	
1. Type of Well:	OIL WELL <input checked="" type="checkbox"/> GAS WELL <input type="checkbox"/> OTHER <input type="checkbox"/>
2. Name of Operator	CHEVRON USA INC
3. Address of Operator	15 SMITH ROAD, MIDLAND, TX 79705
4. Well Location	Unit Letter <u>EC</u> : 660' Feet From The NORTH Line and 1980' Feet From The WEST Line Section 13 Township 20-S Range 36-E NMPM LEA COUNTY
10. Elevation (Show whether DF, RKB, RT, GR, etc.)	

11. Check Appropriate Box to Indicate Nature of Notice, Report, or Other Data

NOTICE OF INTENTION TO:

PERFORM REMEDIAL WORK ☐ PLUG AND ABANDON ☐
TEMPORARILY ABANDON ☐ CHANGE PLANS ☐
PULL OR ALTER CASING ☐
OTHER: ☐

SUBSEQUENT REPORT OF:

REMEDIAL WORK ☐ ALTERING CASING ☐
COMMENCE DRILLING OPERATION ☐ PLUG AND ABANDONMENT ☐
CASING TEST AND CEMENT JOB ☐
OTHER: ☐ REQUEST TA STATUS ☒

12. Describe Proposed or Completed Operations (Clearly state all pertinent details, and give pertinent dates, including estimated date of starting any proposed work) SEE RULE 1103.

7-24-02: MIRU. TIH W/CIBP & SET @ 3518'.

7-25-02: RAN MIT. 590# FOR 30 MIN. END PRESSURE-570#. WITNESSED BY BLM. (COPY OF CHART ATTACHED.)

WELL IS TEMPORARILY ABANDONED.

This Approval of Temporary
Abandonment Expires 11-26-07

I hereby certify that the information above is true and complete to the best of my knowledge and belief.

SIGNATURE Denise Leake TITLE Regulatory Specialist DATE 11/26/2002
Telephone No. 915-687-7375

TYPE OR PRINT NAME Denise Leake

(This space for State Use)

APPROVED

CONDITIONS OF APPROVAL, IF ANY:

TITLE

DATE

DEC 03 2002

DeSoto/Nichols 12-93 ver 1.0

ORIGINAL SIGNED BY

CHRIS WILLIAMS

OC DISTRICT SUPERVISOR/GENERAL MANAGER

yes original
chart!

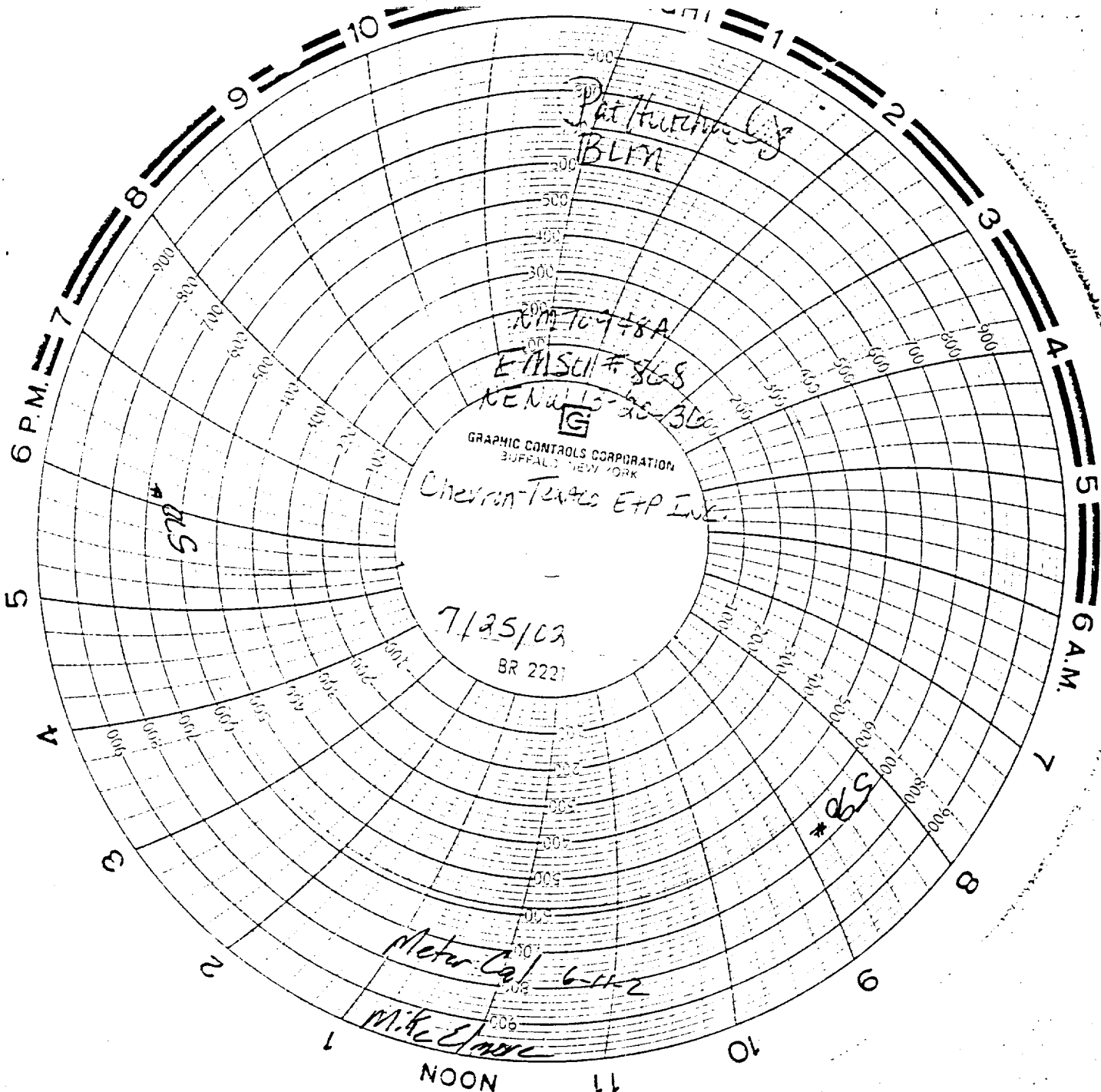

Pat Hurdman
BLM

RM 70-948A
E-M 511 # 868
KENA 15-25-3000
G

GRAPHIC CONTROLS CORPORATION
BUFFALO, NEW YORK
Chevron-Texas ETP INC.

7/25/03
BR 222

*865

Meter Cal 6-11-2

M. K. Elmore