

UNITED STATES
DEPARTMENT OF THE INTERIOR
BUREAU OF LAND MANAGEMENT

CCC - Holdings

FORM APPROVED
OMB NO. 1004-0135
Expires: November 30, 2000

SUNDRY NOTICES AND REPORTS ON WELLS

Do not use this form for proposals to drill or to re-enter an
abandoned well. Use Form 3160-3 (APD) for such proposals.

SUBMIT IN TRIPLICATE - Other instructions on reverse side

1. Type of Well

☒ Oil Well ☐ Gas Well ☐ Other

2. Name of Operator

Chevron U.S.A. Inc.

3a. Address

P.O. Box 1150 Midland, TX 79702

3b. Phone No. (include area code)

(915) 687-7148

4. Location of Well (Footage, Sec., T., R., M., or Survey Description)

330' FNL & 660' FWL

SEC. 14, T20S, R36E

UNIT D

5. Lease Serial No.

LC031622A

6. If Indian, Allottee or Tribe Name

N/A

7. If Unit or CA/Agreement, Name and/or No.

EUNICE MONUMENT SOUTH UNIT B

8. Well Name and No.

873

9. API Well No.

30-025-04276

10. Field and Pool, or Exploratory Area

EUNICE MONUMENT; GRAYBURG-SA

11. County or Parish, State

LEA

NM

12. CHECK APPROPRIATE BOX(ES) TO INDICATE NATURE OF NOTICE, REPORT, OR OTHER DATA

TYPE OF SUBMISSION

- ☐ Notice of Intent
☒ Subsequent Report
☐ Final Abandonment Notice

TYPE OF ACTION

- | | | | |
|---|---|---|---|
| <input type="checkbox"/> Acidize | <input type="checkbox"/> Deepen | <input type="checkbox"/> Production (Start/Resume) | <input type="checkbox"/> Water Shut-Off |
| <input type="checkbox"/> Alter Casing | <input type="checkbox"/> Fracture Treat | <input type="checkbox"/> Reclamation | <input type="checkbox"/> Well Integrity |
| <input type="checkbox"/> Casing Repair | <input type="checkbox"/> New Construction | <input type="checkbox"/> Recomplete | <input type="checkbox"/> Other _____ |
| <input type="checkbox"/> Change Plans | <input type="checkbox"/> Plug and Abandon | <input checked="" type="checkbox"/> Temporarily Abandon | |
| <input type="checkbox"/> Convert to Injection | <input type="checkbox"/> Plug Back | <input type="checkbox"/> Water Disposal | |

13. Describe Proposed or Completed Operation (clearly state all pertinent details, including estimated starting date of any proposed work and approximate duration thereof. If the proposal is to deepen directionally or recompleat horizontally, give subsurface locations and measured and true vertical depths of all pertinent markers and zones. Attach the Bond under which the work will be performed or provide the Bond No. on file with BLM/BIA. Required subsequent reports shall be filed within 30 days following completion of the involved operations. If the operation results in a multiple completion or recompleat in a new interval, a Form 3160-4 shall be filed once testing has been completed. Final Abandonment Notices shall be filed only after all requirements, including reclamation, have been completed, and the operator has determined that the final site is ready for final inspection.)

POH W/TBG. RAN CSG SCRAPER TO 3750'. SET CIBP @ 3700'. CIRC WELL W/PKR FLUID.
RAN MIT.

TA'D 8/30/01

THIS WELL IS UNECONOMICAL TO PRODUCE. IT MAY BE USED IN PATTERN REALIGNMENT OR
ENHANCED RECOVERY PROJECT IN THE FUTURE.

TA Approved For 12 Month Period

Expiry 8/30/2002

14. I hereby certify that the foregoing is true and correct
Name (Printed/Typed)

J. K. RIPLEY

Title

REGULATORY O.A.

Date 9/25/01

THIS SPACE FOR FEDERAL OR STATE OFFICE USE

Approved by

(ORIG. SGT)

Title

Regulatory Engineer

Date

12/5/2001

Office

CFO

Conditions of approval, if any, are attached. Approval of this notice does not warrant or
certify that the applicant holds legal or equitable title to those rights in the subject lease
which would entitle the applicant to conduct operations thereon.

Title 18 U.S.C. Section 1001, and Title 43 U.S.C. Section 1212, makes it a crime for any person knowingly and willfully to make to any department or agency of the United
States any false, fictitious or fraudulent statements or representations as to any matter within its jurisdiction.

RECEIVED
2001 SEP 27 AM 8:37

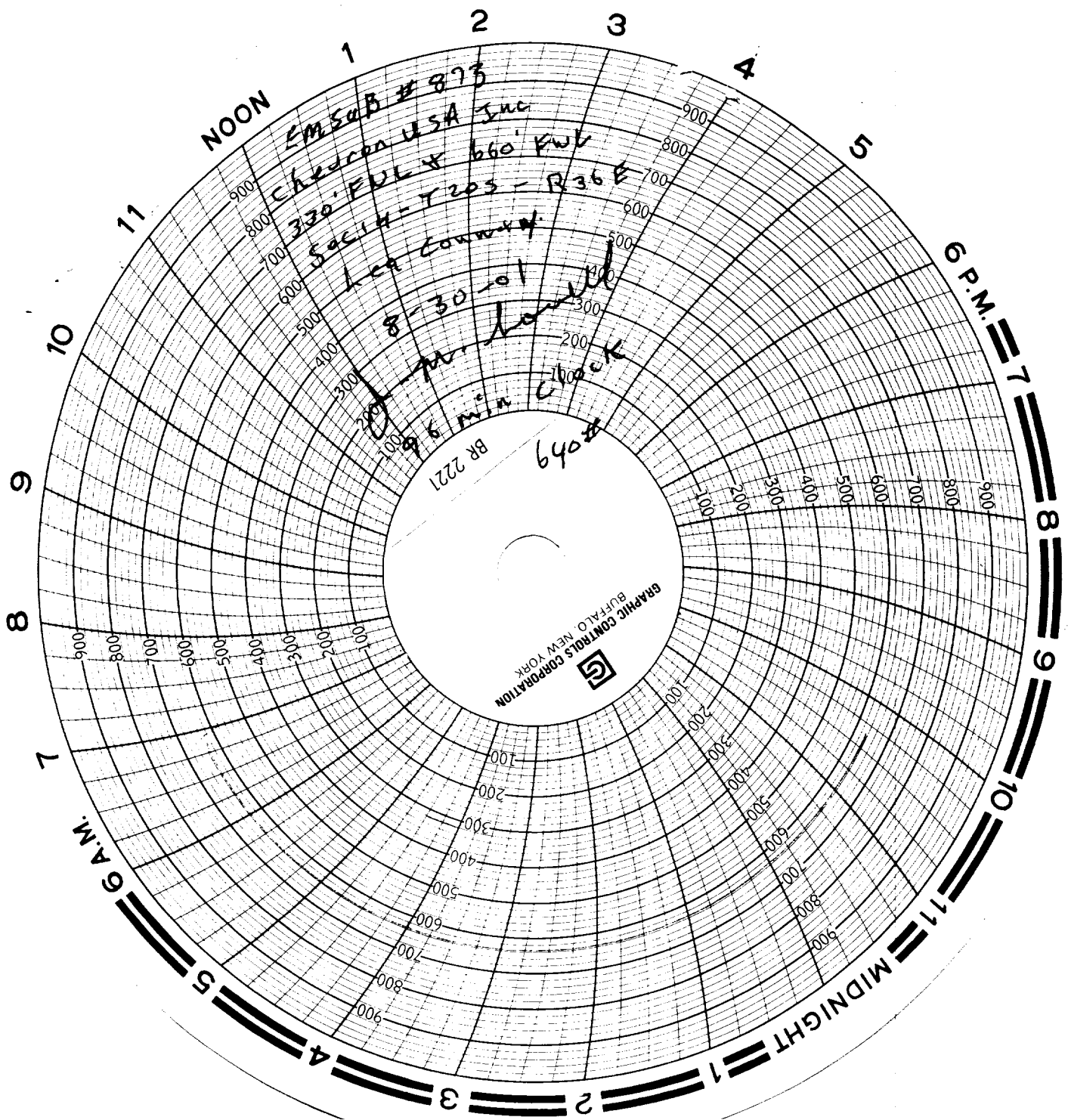

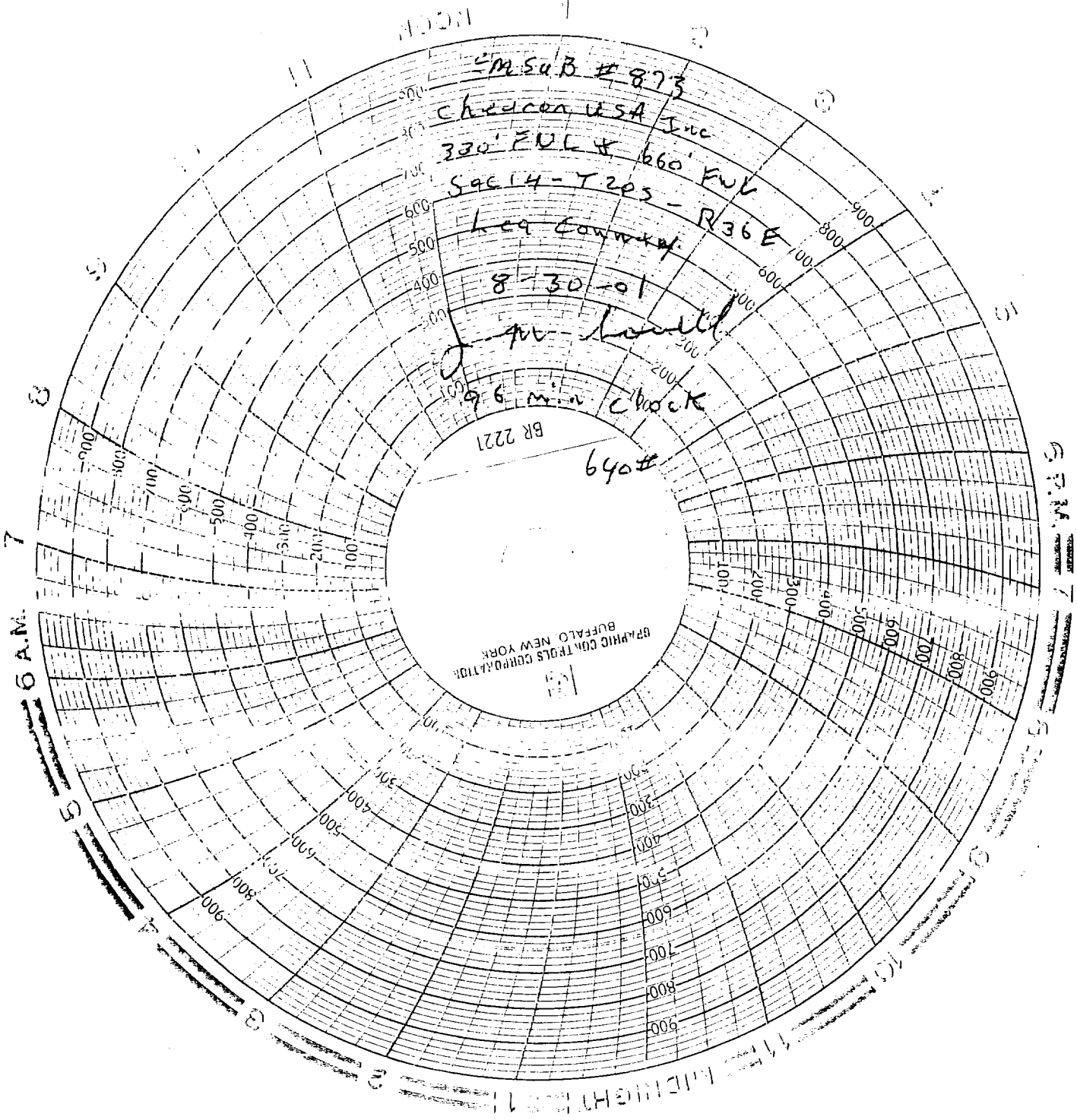

SM SUB # 873
Checon USA Inc
330' FUL & 660' FUL
S9614-T205 - R36 E
Lea County
8-30-01
J. M. L. L.
96 min clock
BR 2221
640#

GRAPHIC CONTROLS CORPORATION
BUFFALO NEW YORK

ED
000
000