

**NEW MEXICO OIL CONSERVATION COMMISSION
WELL LOCATION AND ACREAGE DEDICATION PLAT**

Form C-102
Supersedes C-128
Effective 1-1-65

All distances must be from the outer boundaries of the Section

Operator Apollo Energy, Inc.			Lease Sinclair State		Well No. 1
Unit Letter H	Section 32	Township 20 South	Range 36 East	County Lea	
Actual Footage Location of Well: 660 feet from the East line and 1980 feet from the North line					
Ground Level Elev. 3608.9	Producing Formation Queen		Pool Eumont Yates 7 RQ		Dedicated Acreage: 160 Acres

1. Outline the acreage dedicated to the subject well by colored pencil or hatchure marks on the plat below.
2. If more than one lease is dedicated to the well, outline each and identify the ownership thereof (both as to working interest and royalty).
3. If more than one lease of different ownership is dedicated to the well, have the interests of all owners been consolidated by communitization, unitization, force-pooling, etc?

☐ Yes ☐ No If answer is "yes," type of consolidation _____

If answer is "no," list the owners and tract descriptions which have actually been consolidated. (Use reverse side of this form if necessary.) _____

No allowable will be assigned to the well until all interests have been consolidated (by communitization, unitization, forced-pooling, or otherwise) or until a non-standard unit, eliminating such interests, has been approved by the Commission.

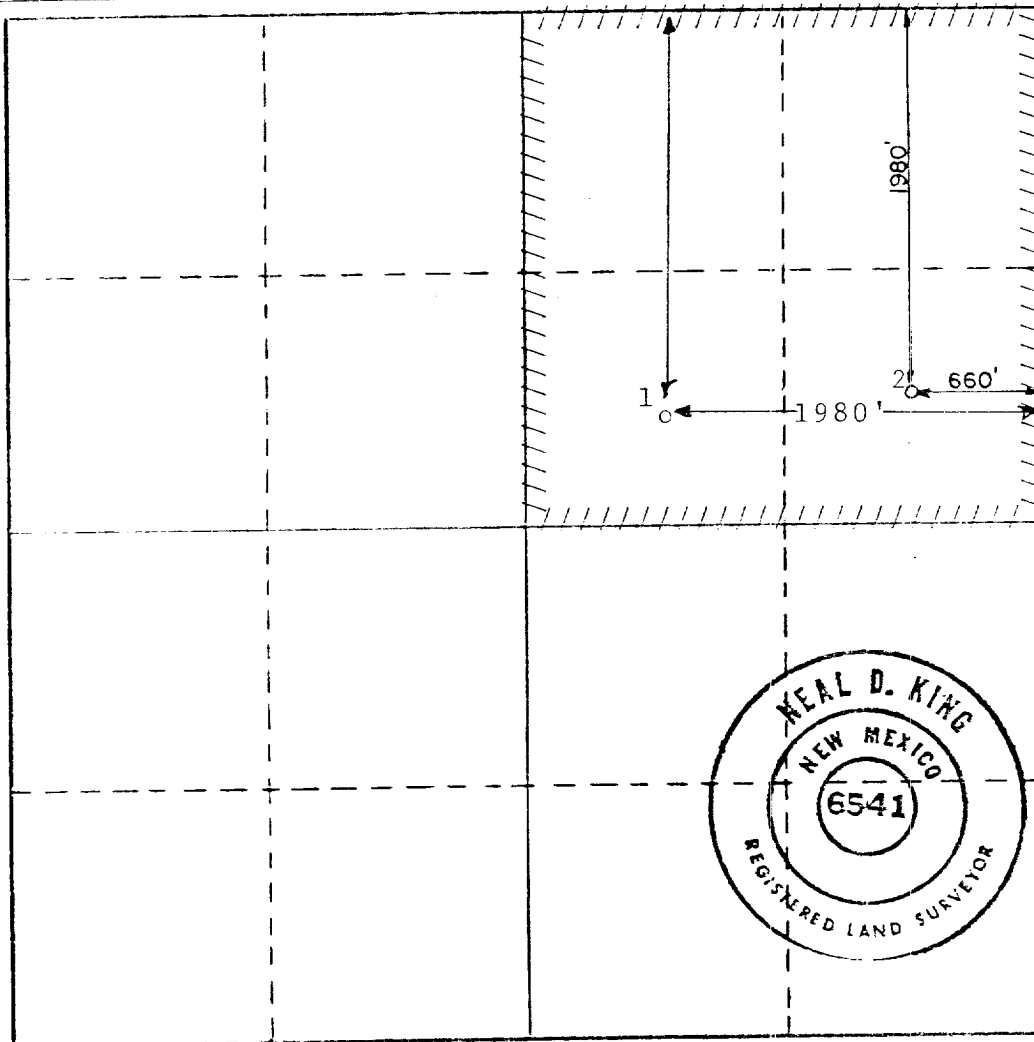

CERTIFICATION

I hereby certify that the information contained herein is true and complete to the best of my knowledge and belief.

Name
Mohammed Yamin Merchant
Position **Vice President**
Petroleum Engineer
Company
Apollo Energy, Inc.
Date
July 12, 1982

I hereby certify that the well location shown on this plat was plotted from field notes of actual surveys made by me or under my supervision, and that the same is true and correct to the best of my knowledge and belief.

Date Surveyed
December 22, 1981

Registered Professional Engineer
and/or Land Surveyor

Certificate No. **6541**

COUNTY **LEA** FIELD **Rumont** STATE **NM**
 OPR **HEGWER, ERNIE, INC.** API **MN 04375**
 NO **1** LEASE **Sinclair State** MAP
 Sec 32, T20S, R36E COORD
 1980' FNL, 1980' FEL of Sec 10-4-12 NM
 7 mi NW/Oil Center RE PD 6-1-79 RE MP 6-15-79

CSC
 8 5/8" at 335' w/225 sx
 5 1/2" at 3956' w/250 sx

WELL CLASS: INIT DX FIN DG ELEV I & S			
FORMATION	DATUM	FORMATION	DATUM
ID 3957' (YTES)		PHD 3915'	

(Yates) Perfs 3811-74' No New Potential

CONTR OPRSELEV 3630' DF PD 3840' WO

F.R.C. 10-27-79 OWWO
 (Orig. Bell Petroleum Co., #1 Sinclair State,
 comp. 12-2-57 thru (Yates) Perfs 3854-74', OTD
 3957', OPB 3915')
 10-22-79 TD 3957'; PHD 3915'; Complete
 Perf (Yates) @ 3811', 3815', 3818', 3823',
 3825', 3830', 3831', 3833', 3837', 3840' w/2 SPI
 Natural
 10-27-79 COMPLETION ISSUED

10-4-12 NM
 IC 30-025-70402-79

000000

000000

000000

000000

000000

000000

000000

000000

000000

000000

000000

000000

000000

000000

000000

000000

000000

000000

000000

000000

000000

000000

000000

000000

NEW MEXICO OIL CONSERVATION COMMISSION
Well Location and Acreage Dedication Plat

Section A.

Date January 10, 1958

Operator Bell Oil Company Ltd. Lease Sinclair State
Well No. 1 Unit Letter H Section 32 Township 20 S Range 36 E NMFM
Located 1980 Feet From North Line, 1980 Feet From East Line
County Lea G. L. Elevation _____ Dedicated Acreage 160.66 Acres
Name of Producing Formation Basal Yates Sand Pool Undesignated

1. Is the Operator the only owner* in the dedicated acreage outlined on the plat below?
Yes ☒ No ☐.
2. If the answer to question one is "no," have the interests of all the owners been consolidated by communitization agreement or otherwise? Yes ☐ No ☐. If answer is "yes," Type of Consolidation _____
3. If the answer to question two is "no," list all the owners and their respective interests below:

Owner

Land Description

Section B

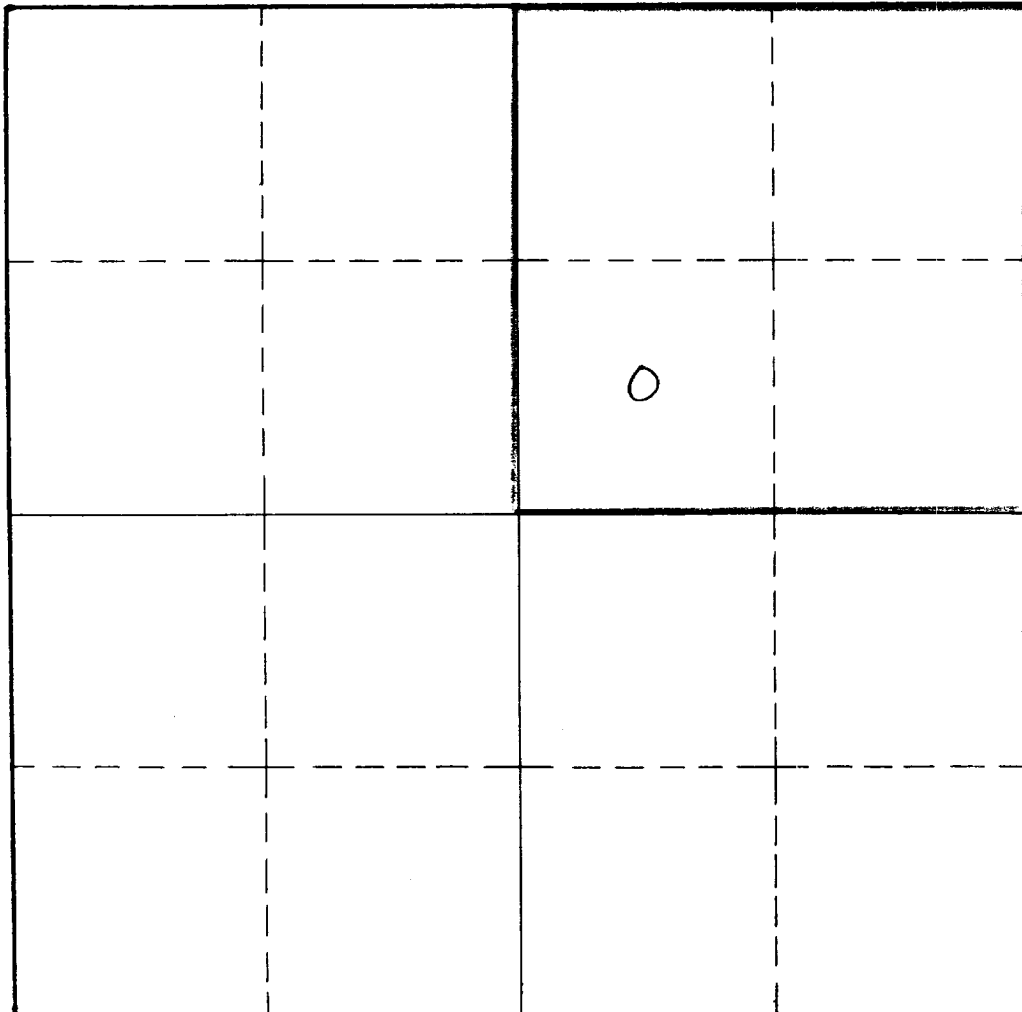

This is to certify that the information in Section A above is true and complete to the best of my knowledge and belief.

Bell Oil Company Ltd.

(Operator)

Robert N. Enfield
(Representative)

P.O. Box 80, Roswell, N.M.

Address

This is to certify that the well location shown on the plat in Section B was plotted from field notes of actual surveys made by me or under my supervision and that the same is true and correct to the best of my knowledge and belief.

Date Surveyed _____

Registered Professional
Engineer and/or Land Surveyor.

0 330 660 990 1320 1650 1980 2310 2640 2000 1500 1000 500 0

Certificate No. _____

(See instructions for completing this form on the reverse side)

INSTRUCTIONS FOR COMPLETION:

1. Operator shall furnish and certify to the information called for in Section A.
2. Operator shall outline the dedicated acreage for both oil and gas wells on the plat in Section B.
3. A registered professional engineer or land surveyor registered in the State of New Mexico or approved by the Commission shall show on the plat the location of the well and certify this information in the space provided.
4. All distances shown on the plat must be from the outer boundaries of Section.
5. If additional space is needed for listing owners and their respective interests as required in question 3, Section A, please use space below

* "Owner" means the person who has the right to drill into and to produce from any pool and to appropriate the production either for himself or for himself and another. (65-3-29 (e) NMSA 1953 Comp.)