

NEW MEXICO
OIL CONSERVATION COMMISSION

Form C-128

Well Location and/or Gas Proration Plat

Date March 12, 1957
HOBBES OFFICE CCC

Operator Charm Oil Company Lease Coll

Well No. 4 Section 33 Township 20S Range 13 N 10 W 14 NMPM

Located 990 Feet From South Line, 1650 Feet From East Line,

Lea County, New Mexico. G. L. Elevation _____

Name of Producing Formation Seven Rivers Pool Emont Dedicated Acreage _____

(Note: All distances must be from outer boundaries of Section)

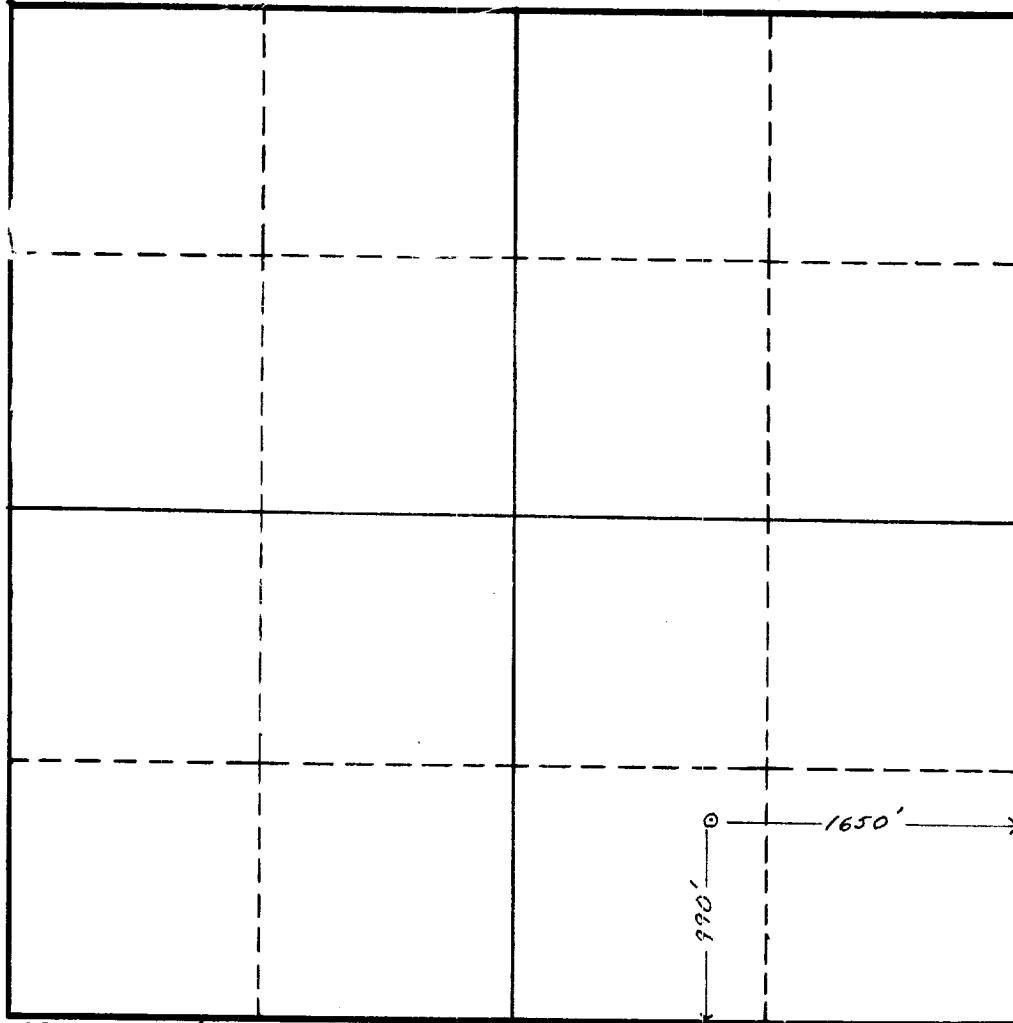

NOTE

This section of form is to be used for gas wells only.



SCALE: 1"=1000'

1. Is this Well a Dual Comp. ? Yes ___ No ___.
2. If the answer to Question 1 is yes, are there any other dually completed wells within the dedicated acreage ? Yes ___ No ___.

Name _____
Position _____
Representing _____
Address _____

This is to certify that the above plat was prepared from field notes of actual surveys made by me or under my supervision and that the same are true and correct to the best of my knowledge and belief.

Date Surveyed March 11, 1957
William P. Shelden
Registered Professional Engineer and/or
Land Surveyor