

NEW MEXICO  
OIL CONSERVATION COMMISSION

Form C-128

Well Location and/or Gas Production Plat

Date May 9, 1957

Operator Bill A. Shelton

Lease Shell State of New Mexico

Well No. 1 Section 6 Township 19 South Range 37 East NMPM

Located 994.6 Feet From North Line, 2292.2 Feet From West Line,

Lea County, New Mexico. G. L. Elevation 3726.7

Name of Producing Formation \_\_\_\_\_ Pool \_\_\_\_\_ Dedicated Acreage \_\_\_\_\_

(Note: All distances must be from outer boundaries of Section)

LEGEND:

○ Staked Location

o Std. GLO BC Corner

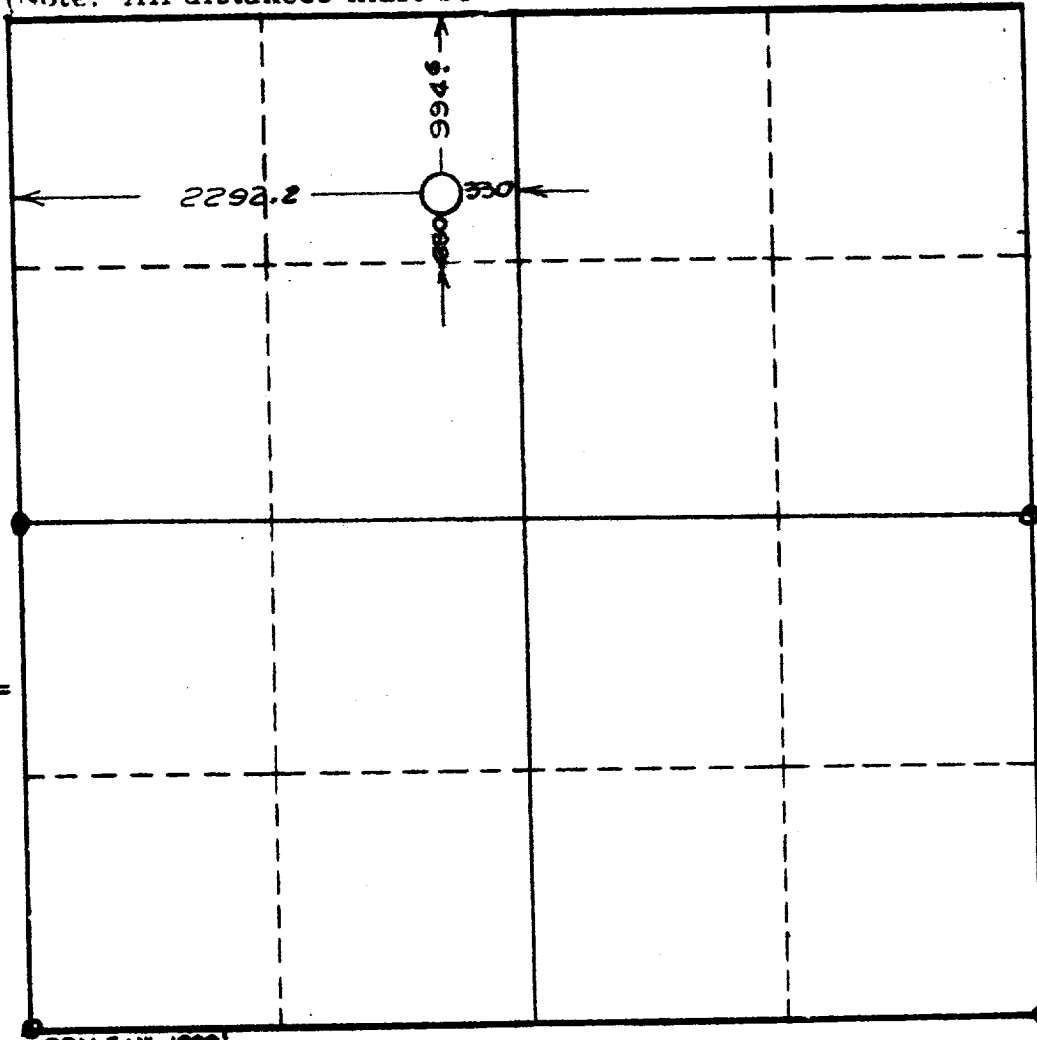

NOTE

This section of form is to be used for gas wells only.

1. Is this Well a Dual Comp. ? Yes \_\_\_ No \_\_\_.
2. If the answer to Question 1 is yes, are there any other dually completed wells within the dedicated acreage ? Yes \_\_\_ No \_\_\_.

Name \_\_\_\_\_  
Position \_\_\_\_\_  
Representing \_\_\_\_\_  
Address \_\_\_\_\_

This is to certify that the above plat was prepared from field notes of actual surveys made by me or under my supervision and that the same are true and correct to the best of my knowledge and belief.

Date Surveyed May 9, 1957

John W. Shuman  
Registered Professional Engineer and/or  
Land Surveyor License No. 1559